

MEMORANDUM

To: Rita Garcia, Kimley-Horn and Associates
From: Ryan Chiene, Kimley-Horn and Associates
Date: June 12, 2024
Subject: 1450 Artesia Boulevard Specific Plan – Energy Assessment

1.0 Purpose

The purpose of this technical memorandum is to evaluate potential short- and long-term energy consumption impacts of the 1450 Artesia Boulevard SP Project (Project) and determine the level of impact the Project would have on the environment.

2.0 Project Location and Setting

The proposed Project is located at 1450 Artesia Boulevard in the City of Gardena (City), California, just northeast of the City's border with the City of Torrance. The City is in southwest Los Angeles County and is bordered by the unincorporated West Athens community and the City of Hawthorne to the north, the cities of Los Angeles and Torrance to the south, the city of Los Angeles to the east, and the cities of Torrance, and Hawthorne and Los Angeles County to the west; see Exhibit 1: Regional Vicinity Map and Exhibit 2: Site Vicinity Map.

The site is occupied by four buildings totaling approximately 12,064 gross square feet (GSF) (circa 1950) and associated surface parking lot. Preliminarily, it is assumed the existing buildings are occupied by two commercial uses (i.e., a U-Haul dealer and sandblasting service). For analysis purposes, it is assumed all onsite improvements would be removed and replaced with the proposed mixed-use development. Surrounding land uses include commercial to the north and west, residential and commercial to the south (potentially abandoned), and a vacant lot to the east. The Project site is designated Specific Plan and zoned 1450 Artesia Specific Plan. Surrounding areas to the south and west are also zoned Artesia Corridor Specific Plan. Regional access to the site is provided by State Route 91 (SR-91) freeway, located approximately 0.9 miles east of the Project site, the Interstate 110 (I-110) freeway, located approximately 0.9 miles east of the site, and the Interstate 405 (I-405) freeway located approximately 0.9 miles west of the site.

3.0 Project Description

The proposed Project is comprised of one industrial/commercial mixed-use development comprised of a 268,000 GSF building with associated surface parking (approximately 107 off-street parking spaces), along with landscape and circulation improvements, as shown in Exhibit 3: Conceptual Site Plan.

The proposed building would contain a self-storage use (four levels totaling 186,000 GSF), an industrial use (one level totaling 72,000 GSF plus ten loading docks), and an office/retail use (a mezzanine totaling 10,000 GSF). As noted in Chapter 5 of the 1450 Artesia Specific Plan, the Project permits warehouse, distribution, product delivery, wholesale, e-commerce, and storage uses (fulfillment-center uses which involve sorting are prohibited). For environmental analyses which depend on industrial land use type, this analysis is based on the light industrial land use, because although a warehouse use generates incrementally more truck traffic (approximately 6 additional heavy-duty truck trips per day), the warehouse use results in far fewer automobile trips. Thus, a light industrial land use would have the greatest overall trips and represents the “worst-case” for environmental analysis. See Appendix L3: Revised Trip Generation Memo.

Special Events

Additionally, the City of Gardena is proposing to host various special events on an approximately 36,000-square-foot portion (0.8 acre) of the industrial use’s parking area (over approximately 63 parking spaces). The special events would be held approximately two to three times per month, including weekday evening events (after 6 PM) and weekend daytime events. During these events, the businesses would remain in operation, but drive aisles would be modified to protect the attendees.

The City anticipates hosting several types of medium-size special events, including the following:

- Food trucks Farmer’s markets
- Car shows
- Live entertainment
- Food giveaways
- Mobile vaccination events

Site Access

Vehicular access to the site would be provided via one 35-foot driveway on Artesia Boulevard. The Project driveway will only service the Project. Additionally, there is a separate 35-foot exit driveway adjacent to the entrance, divided by a 20-foot divide.

Parking

Parking would be located along the northeastern portion of the site. The proposed Project would provide 124 automobile parking stalls and 10 dock doors. The dock doors will be oriented to face west. Daily activities within the Project site will include maneuvering forklifts, lift equipment, and large semi-trucks through and around the site and backing into the loading docks.

Project Phasing and Construction

The construction timeline, contingent on planning, zoning, and construction document approval, is assumed to start June 2024 and end December 2025 (18 months or 487 days). The proposed Project is anticipated to begin operations in January 2026.

Exhibit 1: Regional Vicinity Map

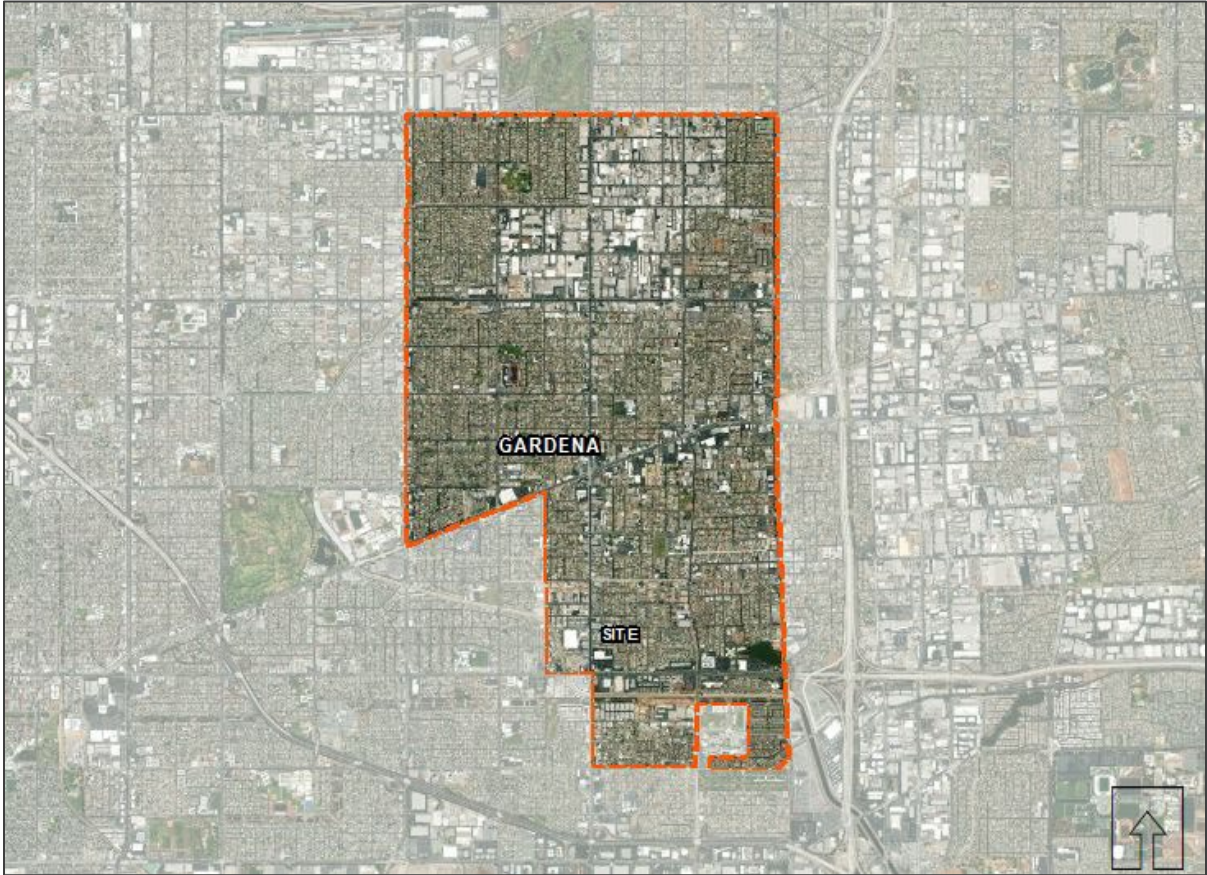
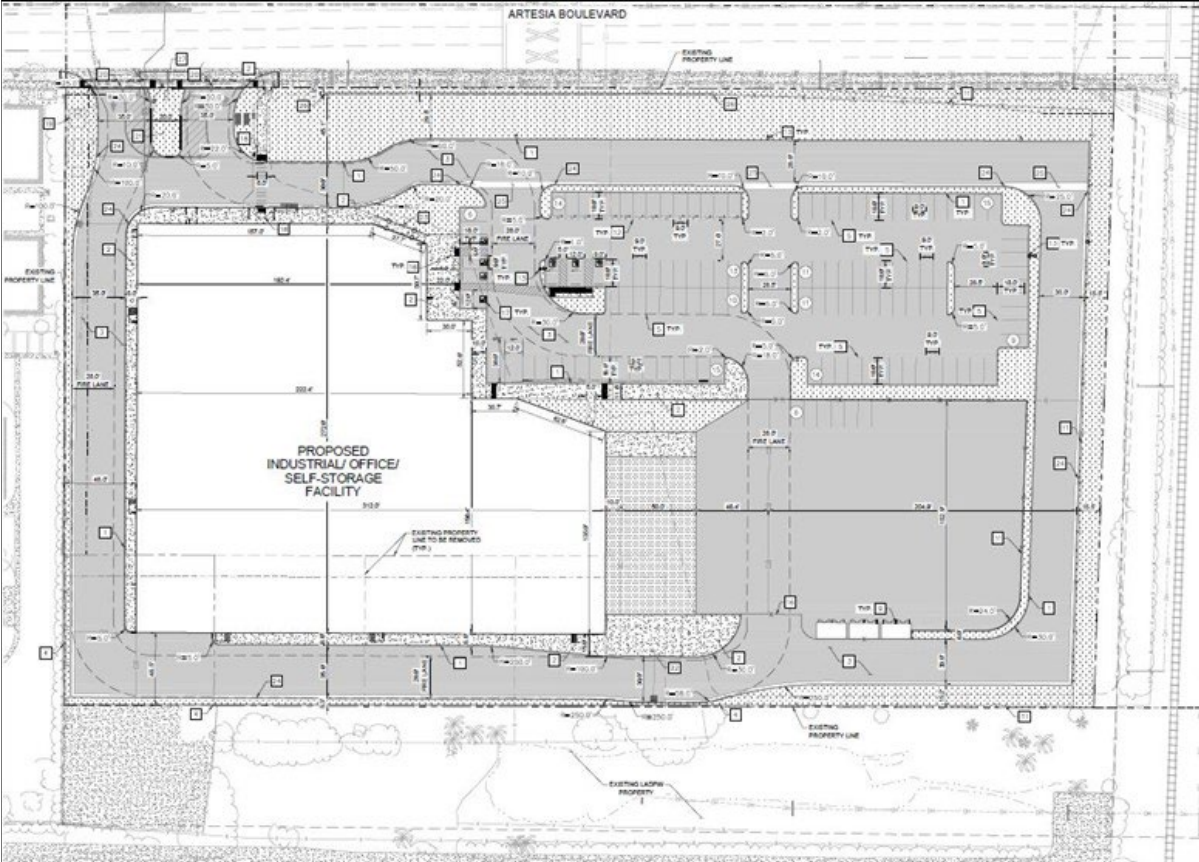

Exhibit 2: Site Vicinity Map



Exhibit 3: Conceptual Site Plan



4.0 Environmental Setting

Energy consumption is analyzed in this technical memorandum due to the potential direct and indirect environmental impacts associated with the Project. Such impacts include the depletion of nonrenewable resources and emissions of pollutants during both construction and long-term operational phases.

Electricity/Natural Gas Services

Southern California Edison (SCE) provides electrical services to the City through State-regulated public utility contracts. Over the past 15 years, electricity generation in California has undergone a transition. Historically, California has relied heavily on oil- and gas-fired plants to generate electricity. Spurred by regulatory measures and tax incentives, California's electrical system has become more reliant on renewable energy sources; including cogeneration, wind energy, solar energy, geothermal energy, biomass conversion, transformation plants, and small hydroelectric plants. Unlike petroleum production, electricity generation is not usually tied to the location of the fuel source and can be delivered great distances via the electrical grid. The generating capacity of a unit of electricity is expressed in megawatts (MW). Net generation refers to the gross amount of energy produced by a unit, minus the amount of energy the unit consumes. Generation is typically measured in megawatt-hours (MWh), kilowatt-hours (kWh), or gigawatt-hours (GWh).

SCE also provides natural gas services to the City and County. Natural gas is a hydrocarbon fuel found in reservoirs beneath the Earth's surface and is composed primarily of methane (CH₄). It is used for space and water heating, process heating and electricity generation, and as transportation fuel. Use of natural gas to generate electricity is expected to increase in coming years because it is a relatively clean alternative to other fossil fuels (e.g., oil and coal). In California and throughout the western United States, many new electrical generation plants fired by natural gas are being brought online. Thus, there is great interest in importing liquefied natural gas from other parts of the world. California's natural gas-fired electric generation increased by 2 percent in 2021, accounting for 50 percent of in-state generation.¹

The City's ongoing development review process includes a review and comment opportunity for privately owned utility companies and to provide input on all development proposals. The input facilitates a detailed review of projects by service purveyors to assess the potential demands for utility services on a project-by-project basis. The ability of utility providers to provide services concurrently with each project is evaluated during the development review process. Utility companies are bound by contract to update energy systems to meet any additional demand.

¹ California Energy Commission, *2020 Total System Electric Generation*, <https://www.energy.ca.gov/data-reports/energy-almanac/california-electricity-data/2020-total-system-electric-generation>, accessed August 28, 2023.

Energy Usage

Energy usage is typically quantified using the British Thermal Unit (BTU). Total energy usage in California was 7,202.6 trillion BTUs in 2021 (the most recent year for which this specific data is available).² Of California’s total energy usage, the breakdown by sector is 37.8 percent transportation, 23.2 percent industrial, 19.0 percent commercial, and 20.0 percent residential.³ Electricity and natural gas in California are generally consumed by stationary users such as residences, commercial, and industrial facilities, whereas petroleum consumption is generally accounted for by transportation-related energy use. In 2021, taxable gasoline sales (including aviation gasoline) in California accounted for 13,919,678,835 gallons of gasoline.⁴

The electricity consumption attributable to the County from 2012 to 2022 is shown in Table 1: Electricity Consumption in Los Angeles County 2012-2022. As indicated in Table 1, electricity consumption in the County increased steadily between 2012 and 2014 and relatively decreased between 2015 and 2021, and then increasing in 2022.

Table 1: Electricity Consumption Los Angeles 2012-2022	
Year	Electricity Consumption (in millions of kilowatt hours)
2012	69,248
2013	68,342
2014	69,924
2015	69,503
2016	69,390
2017	68,632
2018	67,887
2019	66,805
2020	65,650
2021	65,375
2022	68,484

Source: California Energy Commission, *Electricity Consumption by County*, <http://www.ecdms.energy.ca.gov/>, accessed April 8, 2024.

² U.S. Energy Information Administration, *Table F33: Total energy consumption, price, and expenditure estimates, 2019*, https://www.eia.gov/state/seds/data.php?incfile=/state/seds/sep_fuel/html/fuel_te.html&sid=CA, accessed August 8, 2023.

³ U.S. Energy Information Administration, *California State Profile and Energy Estimates, California Energy Consumption by End-Use Sector, 2019*, <https://www.eia.gov/state/?sid=CA#tabs-2>, accessed August 8, 2023.

⁴ California Department of Tax and Fee Administration, *January 2022 – Motor Vehicle Fuel 10 Year Reports*, <https://www.cdtfa.ca.gov/taxes-and-fees/spftrpts.htm>, accessed August 28, 2023.

The natural gas consumption attributable to the County from 2012 to 2022 is shown in Table 2: Natural Gas Consumption in Los Angeles County 2012-2022. Similar to electricity consumption, natural gas consumption in the County relatively decreased between 2011 and 2015 and increased between 2016 and 2019 with a reduction between 2020 and 2022.

Year	Natural Gas Consumption (in millions of therms)
2012	2,985
2013	3,065
2014	2,794
2015	2,761
2016	,878
2017	2,956
2018	2,922
2019	3,048
2020	2,937
2021	2,881
2022	2,820

Source: California Energy Commission, *Natural Gas Consumption by County*, <http://www.ecdms.energy.ca.gov/>, accessed April 8, 2024.

Automotive fuel consumption in the County from 2011 to 2021 is shown in Table 3: Automotive Fuel Consumption in Los Angeles County 2012-2022. As shown in Table 3, on-road automotive fuel consumption in the County relatively increased from 2012 to 2017 and decreased between 2018 and 2020 with a slight increase in 2021. Heavy-duty vehicle fuel consumption increased between 2012 and 2017 and decreased between 2018 and 2020 with an increase in 2021 and 2022.

Year	On-Road Automotive Fuel Consumption (gallons)	Heavy-Duty Vehicle/Diesel Fuel Consumption (Construction Equipment) (gallons)
2012	3,714,743,617	430,477,995
2013	3,720,160,331	453,247,552
2014	3,754,124,477	457,345,104
2015	3,864,098,889	462,749,587
2016	3,990,292,164	489,895,770
2017	3,961,448,725	506,904,226
2018	3,914,668,171	494,484,395
2019	3,844,847,561	492,605,543
2020	3,381,588,164	491,579,947
2021	3,816,162,983	507,214,212
2022	3,774,778,086	526,229,424

Source: California Air Resources Board, EMFAC2021.

5.0 Regulatory Setting

The following is a description of Federal, State, and local environmental laws and policies related to energy consumption that are relevant to the proposed Project.

5.1 State of California

Energy Conservation

In 1975, largely in response to the oil crisis of the 1970s, the California State Legislature adopted Assembly Bill 1575 (AB 1575), which created the California Energy Commission (CEC). The statutory mission of the CEC is to forecast future energy needs, license thermal power plants of 50 megawatts or larger, develop energy technologies and renewable energy resources, plan for and direct state responses to energy emergencies, and, perhaps most importantly, promote energy efficiency through the adoption and enforcement of appliance and building energy efficiency standards. AB 1575 also amended Public Resources Code Section 21100(b)(3) to require Environmental Impact Reports (EIRs) to consider the wasteful, inefficient, and unnecessary consumption of energy caused by a project.

Thereafter, the State Resources Agency created Appendix F, *Energy Conservation*, in the California Environmental Quality Act Guidelines (CEQA Guidelines). CEQA Guidelines Appendix F is an advisory document that assists EIR preparers in determining whether a project will result in the inefficient, wasteful, and unnecessary consumption of energy. In addition, the California Natural Resources Agency finalized updates to the CEQA Guidelines in December 2018. New CEQA Guidelines Section 15126.2(b) treats “wasteful, inefficient, or unnecessary” energy consumption as a significant environmental impact. As a result, energy thresholds have been incorporated into Appendix G of the CEQA Guidelines. This technical memorandum has been prepared to assess energy impacts in accordance with Appendix G of the CEQA Guidelines.

California’s Energy Efficiency Standards for Residential and Non-Residential Buildings (Title 24)

Energy conservation standards for new residential and nonresidential buildings were adopted by the California Energy Resources Conservation and Development Commission (now the California Energy Commission [CEC]) in June 1977 and are updated every three years (Title 24, Part 6, of the California Code of Regulations). Title 24 requires the design of building shells and building components to conserve energy. The standards are updated periodically to allow for consideration and possible incorporation of new energy efficiency technologies and methods. On June 10, 2015, the CEC adopted the 2016 Building Energy Efficiency Standards, which went into effect on January 1, 2017. On May 9, 2018, the CEC adopted the 2019 Building Energy Efficiency Standards, which took effect on January 1, 2020.

The 2016 Standards improved upon the previous 2013 Standards for new construction of and additions and alterations to residential and nonresidential buildings. Under the 2016 Standards, residential buildings are 28 percent more energy efficient and nonresidential buildings are 5 percent more energy efficient than under the 2013 Standards. Buildings that are constructed in accordance with the 2013 Building Energy Efficiency Standards are 25 percent (residential) to 30 percent (nonresidential) more energy efficient than the prior 2008 standards as a result of better windows, insulation, lighting, ventilation systems, and other features.

The 2019 Standards improve upon the 2016 Standards. Under the 2019 Title 24 standards, residential buildings will be about 7 percent more energy efficient, and when the required rooftop solar is factored in for low-rise residential construction, residential buildings that meet 2019 Title 24 standards use approximately 53 percent less energy than those built to meet the 2016 standards.

The 2022 Standards improve upon the 2019 Standards. Under the 2022 Title 24 standards for newly constructed residential and commercial buildings encourage electric heat pump technology for space and water heating, electric-ready requirements for single-family homes to position owners to use cleaner electric heating, cooking and electric vehicle (EV) charging options, expand solar PV system and battery storage standards, and strengthen ventilation standards to improve indoor air quality.

The California Green Building Standards Code (California Code of Regulations, Title 24, Part 11), commonly referred to as the CALGreen Code, is a statewide mandatory construction code that was developed and adopted by the California Building Standards Commission and the California Department of Housing and Community Development. CALGreen standards require new residential and commercial buildings to comply with mandatory measures under five topical areas: planning and design; energy efficiency; water efficiency and conservation; material conservation and resource efficiency; and environmental quality. CALGreen also provides voluntary measures (CALGreen Tier 1 and Tier 2) that local governments may adopt which encourage or require additional measures in the five green building topics. The most recent update to the CALGreen Code was adopted in 2022 and went into effect January 1, 2023.

California Public Utilities Commission Energy Efficiency Strategic Plan

The California Public Utilities Commission (CPUC) prepared an Energy Efficiency Strategic Plan in 2011 with the goal of promoting energy efficiency and a reduction in greenhouse gases. Assembly Bill 1109, adopted in 2007, also serves as a framework for lighting efficiency. This bill requires the State Energy Resources Conservation and Development Commission to adopt minimum energy efficiency standards as a means to reduce average Statewide electrical energy consumption by not less than 50 percent from the 2007 levels for indoor residential lighting and not less than 25 percent from the 2007 levels for indoor commercial and outdoor lighting by 2018. According to the Energy Efficiency Strategic Plan, lighting comprises approximately one-fourth of California's electricity use while non-residential sector exterior lighting (parking lot, area, walkway, and security lighting) usage comprises

1.4 percent of California’s total electricity use, much of which occurs during limited occupancy periods.

Renewable Portfolio Standard

In 2002, California established its Renewable Portfolio Standard program with the goal of increasing the annual percentage of renewable energy in the state’s electricity mix by the equivalent of at least 1 percent of sales, with an aggregate total of 20 percent by 2017. The California Public Utilities Commission subsequently accelerated that goal to 2010 for retail sellers of electricity (Public Utilities Code Section 399.15(b)(1)). Then-Governor Schwarzenegger signed Executive Order S-14-08 in 2008, increasing the target to 33 percent renewable energy by 2020. In September 2009, then-Governor Schwarzenegger continued California’s commitment to the Renewable Portfolio Standard by signing Executive Order S-21-09, which directs the California Air Resources Board (CARB) under its AB 32 authority to enact regulations to help the State meet its Renewable Portfolio Standard goal of 33 percent renewable energy by 2020. In September 2010, CARB adopted its Renewable Electricity Standard regulations, which require all of the State’s load-serving entities to meet this target. In October 2015, then-Governor Brown signed into legislation Senate Bill 350, which requires retail sellers and publicly owned utilities to procure 50 percent of their electricity from eligible renewable energy resources by 2030. Signed in 2018, SB 100 revised the goal of the program to achieve the 50 percent renewable resources target by December 31, 2026, and to achieve a 60 percent target by December 31, 2030. SB 100 also established a further goal to have an electric grid that is entirely powered by clean energy by 2045. Under the bill, the State cannot increase carbon emissions elsewhere in the western grid or allow resource shuffling to achieve the 100 percent carbon-free electricity target.

5.2 City of Gardena

City of Gardena Climate Action Plan

The 2017 City of Gardena Climate Action Plan (Gardena CAP) establishes a series of energy efficiency related measures intended to reduce greenhouse gas (GHG) emissions based on the AB 32 Scoping Plan. Those applicable to the Project are Renewables Portfolio Standard for Building Energy Use, Assembly Bill 1109 Energy Efficiency Standards for Lighting, Electricity Energy Efficiency, Residential Energy Efficiency Standards, Commercial Energy Efficiency Requirements and Residential Renewable Energy Requirements.

6.0 CEQA Thresholds and Methodology

In accordance with State CEQA Guidelines, the effects of a project are evaluated to determine whether they would result in a significant adverse impact on the environment. This memorandum will focus on these effects and offer mitigation measures to reduce or avoid any significant impacts that are identified. The criteria used to determine the significance of impacts may vary depending on the nature of the project. According to Appendix G of the CEQA Guidelines, the proposed Project would have a significant impact related to energy, if it would:

- Result in potentially significant environmental impact due to wasteful, inefficient, or unnecessary consumption of energy resources, during Project construction or operation; and/or
- Conflict with or obstruct a State or local plan for renewable energy or energy efficiency.

The impact analysis focuses on the three sources of energy that are relevant to the proposed Project: electricity, natural gas,⁵ and transportation fuel for vehicle trips associated with the Project as well as the fuel necessary for Project construction. Electricity, natural gas, and transportation fuel use for the project was determined from the California Emissions Estimator Model used for the Air Quality and Greenhouse Gas Technical analyses. At the time of analysis, the Project Description contained 124 off-street parking stalls and was modeled accordingly. The recent changes make the subsequent analysis conservative. See details in Appendix A.

7.0 Impacts and Mitigation Measures

Threshold 7.1 Would the project result in wasteful, inefficient, or unnecessary consumption of energy resources?

Energy consumption associated with the proposed Project is summarized in [Table 4: Project and Countywide Energy Consumption](#). As shown in [Table 4](#), the Project's increase in electricity usage would constitute approximately 0.0074 percent of the typical annual electricity usage and approximately 0.0022 percent of the typical annual natural gas consumption in the County. Construction-related off-road automotive fuel consumption (i.e., fuel consumed during construction) would constitute approximately 0.0124 percent of the diesel and 0.0002 percent of the gasoline consumption within the County. During operations, on-road automotive fuel consumption (i.e., fuel consumed from operational vehicle trips to and from the Project site) would constitute approximately 0.019 percent of the diesel and approximately 0.0035 percent of the gasoline consumption within the County.

⁵ It is noted that although the proposed Project would preclude natural gas infrastructure per Project Design Feature (PDF) GHG-1 from the *1450 Artesia Boulevard Specific Plan Project Greenhouse Gas Emissions Assessment* (Kimley-Horn, June 2024), this analysis conservatively estimates Project energy consumption from natural gas.

Table 4: Project and Countywide Energy Consumption			
Energy Type	Project Annual Energy Consumption	Los Angeles County Annual Energy Consumption^{1,2}	Percentage of Countywide Consumption
Operational Electricity and Natural Gas			
Electricity Consumption	4,828,149 kWh	65,374,721,369 kWh	0.0074%
Natural Gas Consumption	63,561 therms	2,880,994,891 therms	0.0022%
Automotive Fuel Consumption³			
Project Construction^{4,5}			
Diesel	65,171 gallons	526,229,424 gallons	0.0124%
Gasoline	8,960 gallons	3,774,778,086 gallons	0.0002%
Project Operations⁶			
Diesel	103,762 gallons	526,229,424 gallons	0.0197%
Gasoline	131,992 gallons	3,774,778,086 gallons	0.0035%
Notes: 1. The Project increases in electricity and natural gas consumption are compared with the total consumption in Los Angeles County in 2021. 2. The Project increases in automotive fuel consumption are compared with the countywide fuel consumption (projected) in 2025. 3. Countywide fuel consumption is from the California Air Resources Board EMFAC2021 model. 4. Construction fuel consumption is based on equipment and load factors from California Emissions Estimator Model (CalEEMod version 2022.1.1). 5. The estimated construction fuel consumption is based on the Project's construction equipment list timing/phasing, and hours of duration for construction equipment, as well as vendor, hauling, and construction worker trips. 6. Due to CARB's Zero-Emission Off-Road Forklift Regulation Phase 1 requiring on-site forklifts to be non-diesel, diesel use is solely from truck operations. Refer to Appendix A: Energy Data for assumptions used in this analysis.			

Construction-Related Energy

During construction, the Project would consume energy in two general forms: (1) the fuel energy consumed by construction vehicles and equipment; and (2) bound energy in construction materials, such as asphalt, steel, concrete, pipes, and manufactured or processed materials such as lumber and glass.

Fossil fuels used for construction vehicles and other energy-consuming equipment would be used during grading, paving, and building construction. Fuel energy consumed during construction would be temporary in nature and would not represent a significant demand on energy resources. Some incidental energy conservation would occur during construction through compliance with State requirements that equipment not in use for more than five minutes be turned off. Project construction equipment would also be required to comply with the latest EPA and California Air Resources Board engine emissions standards. These emissions standards require highly efficient combustion systems that maximize fuel efficiency and reduce unnecessary fuel consumption. Due to increasing transportation costs and fuel prices, contractors and owners have a strong financial incentive to avoid wasteful, inefficient, and unnecessary consumption of energy during construction.

Substantial reductions in energy inputs for construction materials can be achieved by selecting building materials composed of recycled materials that require substantially less energy to produce than non-recycled materials. The incremental increase in the use of energy bound in construction materials such as asphalt, steel, concrete, pipes and manufactured or processed materials (e.g., lumber and gas) would not substantially increase demand for energy compared to overall local and

regional demand for construction materials. It is reasonable to assume that production of building materials such as concrete, steel, etc., would employ all reasonable energy conservation practices in the interest in minimizing the cost of doing business.

As indicated in Table 4, the overall diesel fuel consumption during construction of the Project would be 65,171 gallons and gasoline consumption would be 8,960 gallons, which would result in a nominal increase in fuel use in the County. Further, the energy use associated with water use during construction would result in 6,316 kW. As such, Project construction would have a minimal effect on the local and regional energy supplies. It is noted that construction fuel use is temporary and would cease upon completion of construction activities. There are no unusual Project characteristics that would necessitate the use of construction equipment that would be less energy-efficient than at comparable construction sites in the region or State. Therefore, construction fuel consumption would not be any more inefficient, wasteful, or unnecessary than other similar development projects of this nature. A less than significant impact would occur in this regard.

Operational Energy

Energy Demand

Transportation Energy Demand

Pursuant to the Federal Energy Policy and Conservation Act of 1975, the National Highway Traffic and Safety Administration (NTSA) is responsible for establishing additional vehicle standards and for revising existing standards. Compliance with Federal fuel economy standards is not determined for each individual vehicle model. Rather, compliance is determined based on each manufacturer's average fuel economy for the portion of their vehicles produced for sale in the United States. Table 4 provides an estimate of the daily fuel consumed by vehicles traveling to and from the Project site. As indicated in Table 4, Project operations are estimated to consume approximately 103,762 gallons of diesel fuel and 131,992 gallons of gasoline fuel per year, which constitutes approximately 0.019 percent and 0.0035 percent of Countywide consumption, respectively. The Project would not result in any unusual characteristics that would result in excessive long-term operational fuel consumption. Fuel consumption associated with vehicle trips generated by the Project would not be considered inefficient, wasteful, or unnecessary in comparison to other similar developments in the region.

Building Energy Demand

Operations of the proposed Project would require approximately 4,819,410 kWh of electricity per year and approximately 63,561 therms of natural gas per year. The proposed Project comply with Title 24 Building Energy Efficiency Standards, which provide minimum efficiency standards related to various building features, including appliances, water and space heating and cooling equipment, building insulation and roofing, and lighting. Implementation of the Title 24 standards significantly reduces energy usage. Furthermore, the electricity provider, SCGE, is subject to California's

Renewables Portfolio Standard (RPS). The RPS requires investor-owned utilities, electric service providers, and community choice aggregators to increase procurement from eligible renewable energy resources to 36 percent of total procurement by 2020 and to 60 percent of total procurement by 2030. Renewable energy is generally defined as energy that comes from resources which are naturally replenished within a human timescale such as sunlight, wind, tides, waves, and geothermal heat. The increase in reliance of such energy resources further ensures projects will not result in the waste of the finite energy resources.

As indicated in [Table 4](#), operational energy consumption would represent an approximate 0.0074 percent of electricity consumption of the current Countywide usage. The Project would adhere to all Federal, State, and local requirements for energy efficiency, including the Title 24 standards. As such, the Project would not result in the inefficient, wasteful, or unnecessary consumption of building energy.

Special Events

The various special events to be hosted two to three times per month are anticipated to attract an average of 220 attendees in addition to the 725 estimated daily vehicle trips. According to the *1450 Artesia Blvd Special Events Trip Generation Technical Memorandum* (Special Events Trip Generation Memorandum) (Kimley-Horn, October 2022), these 250 attendees are estimated to generate an additional 220 vehicle trips to the Project site on special event days. Since special events are only expected to occur a few times a month, the additional vehicle trips would not significantly increase the annual energy consumption that result from mobile sources as compared to the standard operations of the Project. To account for the special events similar to the GHG analysis, the maximum number of events was conservatively used, assuming three events per month and are included in the operational fuel consumption calculations in [Table 4](#). As indicated in [Table 4](#), the Project's operational fuel consumption would be negligible.

Conclusion

As shown in [Table 4](#), the increase in electricity and automotive fuel consumption over existing conditions is minimal. For the reasons described above, the Project would not place a substantial demand on regional energy supply or require significant additional capacity, or significantly increase peak and base period electricity demand. Thus, the Project would not cause a wasteful, inefficient, and unnecessary consumption of energy during Project construction, operation, and/or maintenance, or preempt future energy development or future energy conservation.

Threshold 7.2 Would the project conflict with or obstruct a state or local plan for renewable energy or energy efficiency?

Title 24 of the California Code of Regulations contains energy efficiency standards for residential and non-residential buildings based on a state mandate to reduce California's energy demand. Specifically, Title 24 addresses a number of energy efficiency measures that impact energy used for lighting, water heating, heating, and air conditioning, including the energy impact of the building envelope such as windows, doors, skylights, wall/floor/ceiling assemblies, attics, and roofs.

Part 6 of Title 24 specifically establishes energy efficiency standards for residential and nonresidential buildings constructed in the State of California in order to reduce energy demand and consumption. The Project would comply with Title 24, Part 6 per state regulations. In accordance with Title 24 Part 6, the Project would have: (a) sensor-based lighting controls— for fixtures located near windows, the lighting would be adjusted by taking advantage of available natural light; and, (b) efficient process equipment—improved technology offers significant savings through more efficient processing equipment.

Title 24, Part 11, contains voluntary and mandatory energy measures that are applicable to the Project under the California Green Building Standards Code. As discussed above, the Project would result in an increased demand for electricity, natural gas, and petroleum. In accordance with Title 24 Part 11 mandatory compliance, the Applicant would have (a) 50% of its construction and demolition waste diverted from landfills; (b) mandatory inspections of energy systems to ensure optimal working efficiency; (c) low pollutant emitting exterior and interior finish materials, such as paints, carpets, vinyl flooring and particle boards; and (d) a 20% reduction in indoor water use. Compliance with all of these mandatory measures would decrease the consumption of electricity, natural gas, and petroleum.

The Gardena CAP establishes a series of energy efficiency related measures intended to reduce GHG emissions based on the AB 32 Scoping Plan. Those applicable to the Project are Renewables Portfolio Standard for Building Energy Use, Assembly Bill 1109 Energy Efficiency Standards for Lighting, Electricity Energy Efficiency, Residential Energy Efficiency Standards, Commercial Energy Efficiency Requirements and Residential Renewable Energy Requirements.

The Project would not conflict with any of the federal, state, or local plans for renewable energy and energy efficiency. Because the Project would comply with Parts 6 and 11 of Title 24 and with Gardena CAP measures, no conflict with existing energy standards and regulations would occur. Therefore, impacts associated with renewable energy or energy efficiency plans would be considered less than significant.

8.0 References

California Air Resources Board, EMFAC2021.

California Energy Commission, *2019 Building Energy Efficiency Standards*, https://www.energy.ca.gov/title24/2019standards/documents/2018_Title_24_2019_Building_Standards_FAQ.pdf, accessed June 30, 2022.

California Energy Commission, *Electricity Consumption by County*, <http://www.ecdms.energy.ca.gov/>, accessed June 30, 2022.

California Energy Commission, *Natural Gas Consumption by County*, <http://www.ecdms.energy.ca.gov/>, accessed June 30, 2022.

California Energy Commission, *2018 Total System Electric Generation*, <https://www.energy.ca.gov/data-reports/energy-almanac/california-electricity-data/2018-total-system-electric-generation>, accessed June 30, 2022.

California Department of Tax and Fee Administration, *April 2020 – Motor Vehicle Fuel 10 Year Reports*, <https://www.cdtfa.ca.gov/taxes-and-fees/spftrpts.htm>, accessed June 30, 2022.

California Public Utilities Commission, *Energy Efficiency Strategic Plan*, 2011.

City of Gardena, *Gardena Climate Action Plan*, 2017.

Kimley-Horn and Associates, *1450 Artesia Blvd SP Special Events Trip Generation Analysis Memorandum*, October 2022.

Southern California Edison, *The Clean Power and Electrification Pathway*, https://newsroom.edison.com/internal_redirect/cms.ipressroom.com.s3.amazonaws.com/166/files/20187/g17-pathway-to-2030-white-paper.pdf, accessed June 30, 2022.

U.S. Energy Information Administration, *Table F32: Total energy consumption, price, and expenditure estimates, 2019*, https://www.eia.gov/state/seds/data.php?incfile=/state/seds/sep_fuel/html/fuel_te.html&sid=CA, accessed June 30, 2022.

U.S. Energy Information Administration, *California State Profile and Energy Estimates*, <https://www.eia.gov/state/?sid=CA>, accessed June 30, 2022.

Appendix A

Energy Data

Appendix A

Energy Data

Construction Fuel Consumption

On-Site Diesel ¹	MTCO ₂ e	Gallons of Fuel ⁴	Construction Year 2024 County Fuel	Percent
Demolition	101	9,854		
Site Preparation/Grading	133	12,976		
Building Construction	238	23,220		
Paving	2	195		
Architectural Coating	9	878		
Total	483	47,122	526,229,424	0.0090%

Off-Site Diesel ¹	MTCO ₂ e	Gallons of Fuel ⁴	Construction Year 2024 County Fuel	Percent
Demolition	54	5,268		
Site Preparation/Grading	0	0		
Building Construction	131	12,780		
Paving	0	0		
Architectural Coating	0	0		
Total	185	18,049	526,229,424	0.0034%

Off-Site Gasoline ²	MTCO ₂ e	Gallons of Fuel ⁴	Construction Year 2024 County Fuel	Percent
Demolition	6	683		
Site Preparation/Grading	9	973		
Building Construction	53	6,036		
Paving	2	239		
Architectural Coating	9	1,028		
Total	79	8,960	3,774,778,086	0.0002%

Total Diesel Fuel		65,171	526,229,424	0.0124%
Total Gasoline Fuel		8,960	3,774,778,086	0.0002%
Total Construction Fuel	747	74,131		

Construction Phase ³	Demolition			Site Preparation			Grading		
	On-Site Diesel (Off-Road)	Off-Site Diesel (Hauling/Vendor)	Off-Site Gas (Worker)	On-Site Diesel (Off-Road)	Off-Site Diesel (Hauling/Vendor)	Off-Site Gas (Worker)	On-Site Diesel (Off-Road)	Off-Site Diesel (Hauling/Vendor)	Off-Site Gas (Worker)
2024	101	54	6	48	0	2	85	0	6
2025									
Total	101	54	6	48	0	2	85	0	6

Construction Phase ³	Building Construction			Paving			Architectural Coating		
	On-Site Diesel (Off-Road)	Off-Site Diesel (Hauling/Vendor)	Off-Site Gas (Worker)	On-Site Diesel (Off-Road)	Off-Site Diesel (Hauling/Vendor)	Off-Site Gas (Worker)	On-Site Diesel (Off-Road)	Off-Site Diesel (Hauling/Vendor)	Off-Site Gas (Worker)
2024	0	0	0	0	0	0	0		0
2025	238	131	53	16	0	2	4	0	9
Total	238	131	53	16	0	2	4	0	9

Notes:

- ¹ Fuel used for off-road, hauling, and vendor trips assumed to be diesel.
- ² Fuel used for worker trips assumed to be gasoline.
- ³ MTCO₂e rates from CalEEMod (3.0 Construction Details).
- ⁴ For CO₂e emissions, see Chapter 13 (page 94); Conversion Ratios: Climate Registry, General Reporting Protocol, 2022.

Climate Registry Conversion Ratios:
 - Gasoline: 8.78 kg CO₂ per gallon / 1,000 kg per metric ton
 - Diesel: 10.21 kg CO₂ per gallon / 1,000 kg per metric ton

Construction Water Energy

Daily Soil Disturbance ¹	2.5	acres
Days of Soil Disturbance ²	86	days
Water Concentration ³	3,020	gallons/acre
Water Energy Intensity ⁴	9,727	kWh/MG
Total Construction Water	0.65	million gallons
Construction Water Energy	6,316	kWh
	0.0063	GWh

6.9403E-07

Notes:

¹ Total daily acres disturbed from offroad equipment per CalEEMod (3.0 Construction Detail) and maximum SCAQMD LST values for soil-disturbing equipment.

² Number of days of construction (site prep and grading phases) with soil-disturbing equipment per CalEEMod (3.0 Construction Detail).

³ Water application rate per Air and Waste Management Association's Air Pollution Engineering Manual.

⁴ Water energy intensity factor for county subarea per CalEEMod User Guide, Appendix D, page D-343.

Operational Fuel - 1450 Artesia

Vehicle Type	Percent ¹	Annual VMT ²	MPG ³	Annual Fuel (Gallons)	Fuel Type	Los Angeles Gallons ⁴	Los Angeles Percent	
Passenger Cars	0.71	2,851,018	21.6	131,992	Gas	3,774,778,086	0.0035%	1095000
Light/Medium Trucks	0.21	855,655	17.2	49,747	Diesel	526,229,424	0.0095%	2199735
Heavy Trucks/Other	0.08	329,492	6.1	54,015	Diesel	526,229,424	0.0103%	744493
Total		4,039,228		235,754		4,301,007,510		4039228

Fleet Mix

Land Use	LDA	LDT1	LDT2	MCY	MDV	LHD1	LHD2	MHD	OBUS	UBUS	SBUS	MH	HHD
General Office Building	49.8324	4.3069	23.6178	2.1704	14.1835	2.6537	0.672	1.0916	0.08549	0.0621	0.0647	0.2819	0.8764
Parking	49.8324	4.3069	23.6178	2.1704	14.1835	2.6537	0.672	1.0916	0.08549	0.0621	0.0647	0.2819	0.8764
Unrefrigerated Warehouse - No Rail	0	0	0	0	0	0	55	15	0	0	0	0	30
Industrial Park	49.8324	4.3069	23.6178	2.1704	14.1835	2.6537	0.672	1.0916	0.08549	0.0621	0.0647	0.2819	0.8764
	37.374300	3.230175	17.713350	1.627800	10.637625	1.990275	14.254000	4.568700	0.064118	0.046575	0.048525	0.211425	8.157300

Notes:

- ¹ Percent of vehicle trip distribution based on fleet mix from CalEEMod (4.4 Fleet Mix).
- ² Total annual operational VMT based on mitigated annual VMT from CalEEMod (4.2 Trip Summary Information).
- ³ Average fuel economy derived from Department of Transportation.
- ⁴ Total annual county fuel per EMFAC 2021 model of projected operational fuel usage.

Operational Water Energy

Mitigated Indoor	61.4	million gallons
Indoor Energy Intensity Factor ¹	13,021	kWh/MG
Mitigated Outdoor	1.09	million gallons
Outdoor Energy Intensity Factor ²	11,110	kWh/MG
Operational Water Energy	812,173	kWh

Total - 1450 Artesia Blvd				
Land Use ³	Unmitigated (G)		Mitigated (G)	
	Indoor	Outdoor	Indoor	Outdoor
General Office Building	1777337	0	1777337	0
Parking	0	1094983	0	1094983
Unrefrigerated Warehouse - No Rail	16650000	0	16650000	0
Industrial Park	43012500	0	43012500	0
Total Operational Water	61,439,837	1,094,983	61,439,837	1,094,983

Notes:

¹ Indoor water energy intensity factor for county subarea per CalEEMod User Guide, Appendix D, page D-343. Factor includes supply, treatment, distribution, and wastewater.

² Outdoor water energy intensity factor for county subarea per CalEEMod User Guide, Appendix D, page D-343. Factor includes supply, treatment, and distribution.

³ Operational water use values per CalEEMod 5.12 Water by Land Use).

Electricity/Natural Gas Energy

	Project Annual Energy	Los Angeles County Annual Energy ³	Percentage Increase	
Electricity (kWh/yr) ⁴	4,828,149	65,374,721,369	0.0074%	4.828149401
Natural Gas (kBTU/yr)	6,356,089	288,099,489,100	0.0022%	
Natural Gas (therms/yr)	63,561	2,880,994,891	0.0022%	0.063560895

Total				
Land Use	Electricity¹ (kWh/yr)		Natural Gas² (kBTU/yr)	
	Unmitigated	Mitigated	Unmitigated	Mitigated
Industrial Park	3,314,573	3,314,573	4,714,443	4,714,443
General Office Building	178,203	178,203	253,764	253,764
Parking Lot	186,214	186,214	0	0
Unrefrigerated Warehouse-No Rail	336,986	336,986	1,387,883	1,387,883
Total Energy	4,015,976	4,015,976	6,356,089	6,356,089

Notes:

¹ Electricity use per CalEEMod (5.3 Energy by Land Use).

² Natural Gas use per CalEEMod (5.2 Natural Gas by Land Use).

³ County total energy values from California Energy Commission energy reports available through ecdms.energy.ca.gov.

⁴ Electricity use includes operational electricity use and operational water use.

1450 Artesia Detailed Report

Table of Contents

1. Basic Project Information
 - 1.1. Basic Project Information
 - 1.2. Land Use Types
 - 1.3. User-Selected Emission Reduction Measures by Emissions Sector
2. Emissions Summary
 - 2.1. Construction Emissions Compared Against Thresholds
 - 2.2. Construction Emissions by Year, Unmitigated
 - 2.3. Construction Emissions by Year, Mitigated
 - 2.4. Operations Emissions Compared Against Thresholds
 - 2.5. Operations Emissions by Sector, Unmitigated
 - 2.6. Operations Emissions by Sector, Mitigated
3. Construction Emissions Details
 - 3.1. Demolition (2024) - Unmitigated
 - 3.2. Demolition (2024) - Mitigated

3.3. Site Preparation (2024) - Unmitigated

3.4. Site Preparation (2024) - Mitigated

3.5. Grading (2024) - Unmitigated

3.6. Grading (2024) - Mitigated

3.7. Building Construction (2025) - Unmitigated

3.8. Building Construction (2025) - Mitigated

3.9. Paving (2025) - Unmitigated

3.10. Paving (2025) - Mitigated

3.11. Architectural Coating (2025) - Unmitigated

3.12. Architectural Coating (2025) - Mitigated

4. Operations Emissions Details

4.1. Mobile Emissions by Land Use

4.1.1. Unmitigated

4.1.2. Mitigated

4.2. Energy

4.2.1. Electricity Emissions By Land Use - Unmitigated

4.2.2. Electricity Emissions By Land Use - Mitigated

4.2.3. Natural Gas Emissions By Land Use - Unmitigated

4.2.4. Natural Gas Emissions By Land Use - Mitigated

4.3. Area Emissions by Source

4.3.1. Unmitigated

4.3.2. Mitigated

4.4. Water Emissions by Land Use

4.4.1. Unmitigated

4.4.2. Mitigated

4.5. Waste Emissions by Land Use

4.5.1. Unmitigated

4.5.2. Mitigated

4.6. Refrigerant Emissions by Land Use

4.6.1. Unmitigated

4.6.2. Mitigated

4.7. Offroad Emissions By Equipment Type

4.7.1. Unmitigated

4.7.2. Mitigated

4.8. Stationary Emissions By Equipment Type

4.8.1. Unmitigated

4.8.2. Mitigated

4.9. User Defined Emissions By Equipment Type

4.9.1. Unmitigated

4.9.2. Mitigated

4.10. Soil Carbon Accumulation By Vegetation Type

4.10.1. Soil Carbon Accumulation By Vegetation Type - Unmitigated

4.10.2. Above and Belowground Carbon Accumulation by Land Use Type - Unmitigated

4.10.3. Avoided and Sequestered Emissions by Species - Unmitigated

4.10.4. Soil Carbon Accumulation By Vegetation Type - Mitigated

4.10.5. Above and Belowground Carbon Accumulation by Land Use Type - Mitigated

4.10.6. Avoided and Sequestered Emissions by Species - Mitigated

5. Activity Data

5.1. Construction Schedule

5.2. Off-Road Equipment

5.2.1. Unmitigated

5.2.2. Mitigated

5.3. Construction Vehicles

5.3.1. Unmitigated

5.3.2. Mitigated

5.4. Vehicles

5.4.1. Construction Vehicle Control Strategies

5.5. Architectural Coatings

5.6. Dust Mitigation

5.6.1. Construction Earthmoving Activities

5.6.2. Construction Earthmoving Control Strategies

5.7. Construction Paving

5.8. Construction Electricity Consumption and Emissions Factors

5.9. Operational Mobile Sources

5.9.1. Unmitigated

5.9.2. Mitigated

5.10. Operational Area Sources

5.10.1. Hearths

5.10.1.1. Unmitigated

5.10.1.2. Mitigated

5.10.2. Architectural Coatings

5.10.3. Landscape Equipment

5.10.4. Landscape Equipment - Mitigated

5.11. Operational Energy Consumption

5.11.1. Unmitigated

5.11.2. Mitigated

5.12. Operational Water and Wastewater Consumption

5.12.1. Unmitigated

5.12.2. Mitigated

5.13. Operational Waste Generation

5.13.1. Unmitigated

5.13.2. Mitigated

5.14. Operational Refrigeration and Air Conditioning Equipment

5.14.1. Unmitigated

5.14.2. Mitigated

5.15. Operational Off-Road Equipment

5.15.1. Unmitigated

5.15.2. Mitigated

5.16. Stationary Sources

5.16.1. Emergency Generators and Fire Pumps

5.16.2. Process Boilers

5.17. User Defined

5.18. Vegetation

5.18.1. Land Use Change

5.18.1.1. Unmitigated

5.18.1.2. Mitigated

5.18.1. Biomass Cover Type

5.18.1.1. Unmitigated

5.18.1.2. Mitigated

5.18.2. Sequestration

5.18.2.1. Unmitigated

5.18.2.2. Mitigated

6. Climate Risk Detailed Report

6.1. Climate Risk Summary

6.2. Initial Climate Risk Scores

6.3. Adjusted Climate Risk Scores

6.4. Climate Risk Reduction Measures

7. Health and Equity Details

7.1. CalEnviroScreen 4.0 Scores

7.2. Healthy Places Index Scores

7.3. Overall Health & Equity Scores

7.4. Health & Equity Measures

7.5. Evaluation Scorecard

7.6. Health & Equity Custom Measures

8. User Changes to Default Data

1. Basic Project Information

1.1. Basic Project Information

Data Field	Value
Project Name	1450 Artesia
Construction Start Date	6/1/2024
Operational Year	2026
Lead Agency	—
Land Use Scale	Project/site
Analysis Level for Defaults	County
Windspeed (m/s)	2.20
Precipitation (days)	17.4
Location	33.87216176389781, -118.3005279056033
County	Los Angeles-South Coast
City	Gardena
Air District	South Coast AQMD
Air Basin	South Coast
TAZ	4626
EDFZ	7
Electric Utility	Southern California Edison
Gas Utility	Southern California Gas
App Version	2022.1.1.22

1.2. Land Use Types

Land Use Subtype	Size	Unit	Lot Acreage	Building Area (sq ft)	Landscape Area (sq ft)	Special Landscape Area (sq ft)	Population	Description
------------------	------	------	-------------	-----------------------	------------------------	--------------------------------	------------	-------------

Unrefrigerated Warehouse-No Rail	72.0	1000sqft	0.00	72,000	0.00	—	—	Industrial Warehouse
General Office Building	10.0	1000sqft	0.00	10,000	0.00	—	—	—
Parking Lot	4.88	Acre	4.88	0.00	78,076	—	—	—
Industrial Park	186	1000sqft	0.00	186,000	0.00	—	—	Self Storage

1.3. User-Selected Emission Reduction Measures by Emissions Sector

Sector	#	Measure Title
Construction	C-10-A	Water Exposed Surfaces
Construction	C-11	Limit Vehicle Speeds on Unpaved Roads
Construction	C-13	Use Low-VOC Paints for Construction

2. Emissions Summary

2.1. Construction Emissions Compared Against Thresholds

Criteria Pollutants (lb/day for daily, ton/yr for annual) and GHGs (lb/day for daily, MT/yr for annual)

Un/Mit.	TOG	ROG	NOx	CO	SO2	PM10E	PM10D	PM10T	PM2.5E	PM2.5D	PM2.5T	BCO2	NBCO2	CO2T	CH4	N2O	R	CO2e
Daily, Summer (Max)	—	—	—	—	—	—	—	—	—	—	—	—	—	—	—	—	—	—
Unmit.	4.43	3.72	36.0	34.2	0.05	1.60	2.09	3.17	1.47	0.39	1.53	—	5,543	5,543	0.24	0.32	5.50	5,565
Mit.	4.43	3.72	36.0	34.2	0.05	1.60	2.09	3.17	1.47	0.39	1.53	—	5,543	5,543	0.24	0.32	5.50	5,565
% Reduced	—	—	—	—	—	—	—	—	—	—	—	—	—	—	—	—	—	—
Daily, Winter (Max)	—	—	—	—	—	—	—	—	—	—	—	—	—	—	—	—	—	—
Unmit.	2.33	40.7	18.3	19.8	0.03	0.84	1.16	1.63	0.77	0.29	0.82	—	4,617	4,617	0.19	0.23	0.17	4,691

Mit.	2.33	21.6	18.3	19.8	0.03	0.84	1.16	1.63	0.77	0.29	0.82	—	4,617	4,617	0.19	0.23	0.17	4,691
% Reduced	—	47%	—	—	—	—	—	—	—	—	—	—	—	—	—	—	—	—
Average Daily (Max)	—	—	—	—	—	—	—	—	—	—	—	—	—	—	—	—	—	—
Unmit.	1.24	7.89	9.98	10.8	0.02	0.43	0.58	0.87	0.39	0.14	0.47	—	2,686	2,686	0.11	0.13	1.54	2,730
Mit.	1.24	4.49	9.98	10.8	0.02	0.43	0.58	0.87	0.39	0.14	0.47	—	2,686	2,686	0.11	0.13	1.54	2,730
% Reduced	—	43%	—	—	—	—	—	—	—	—	—	—	—	—	—	—	—	—
Annual (Max)	—	—	—	—	—	—	—	—	—	—	—	—	—	—	—	—	—	—
Unmit.	0.23	1.44	1.82	1.97	< 0.005	0.08	0.11	0.16	0.07	0.03	0.09	—	445	445	0.02	0.02	0.25	452
Mit.	0.23	0.82	1.82	1.97	< 0.005	0.08	0.11	0.16	0.07	0.03	0.09	—	445	445	0.02	0.02	0.25	452
% Reduced	—	43%	—	—	—	—	—	—	—	—	—	—	—	—	—	—	—	—

2.2. Construction Emissions by Year, Unmitigated

Criteria Pollutants (lb/day for daily, ton/yr for annual) and GHGs (lb/day for daily, MT/yr for annual)

Year	TOG	ROG	NOx	CO	SO2	PM10E	PM10D	PM10T	PM2.5E	PM2.5D	PM2.5T	BCO2	NBCO2	CO2T	CH4	N2O	R	CO2e
Daily - Summer (Max)	—	—	—	—	—	—	—	—	—	—	—	—	—	—	—	—	—	—
2024	4.43	3.72	36.0	34.2	0.05	1.60	2.09	3.17	1.47	0.39	1.53	—	5,543	5,543	0.24	0.32	4.90	5,565
2025	1.63	1.34	12.1	16.5	0.03	0.45	0.87	1.31	0.41	0.22	0.62	—	4,220	4,220	0.17	0.22	5.50	4,294
Daily - Winter (Max)	—	—	—	—	—	—	—	—	—	—	—	—	—	—	—	—	—	—
2024	2.33	1.96	18.3	19.8	0.03	0.84	0.20	1.03	0.77	0.05	0.82	—	3,159	3,159	0.13	0.03	0.02	3,172
2025	1.89	40.7	13.1	18.6	0.03	0.48	1.16	1.63	0.43	0.29	0.72	—	4,617	4,617	0.19	0.23	0.17	4,691

Average Daily	—	—	—	—	—	—	—	—	—	—	—	—	—	—	—	—	—	—
2024	1.24	1.03	9.98	9.48	0.02	0.43	0.42	0.84	0.39	0.08	0.47	—	1,808	1,808	0.08	0.06	0.46	1,829
2025	1.08	7.89	7.86	10.8	0.02	0.29	0.58	0.87	0.26	0.14	0.41	—	2,686	2,686	0.11	0.13	1.54	2,730
Annual	—	—	—	—	—	—	—	—	—	—	—	—	—	—	—	—	—	—
2024	0.23	0.19	1.82	1.73	< 0.005	0.08	0.08	0.15	0.07	0.01	0.09	—	299	299	0.01	0.01	0.08	303
2025	0.20	1.44	1.43	1.97	< 0.005	0.05	0.11	0.16	0.05	0.03	0.07	—	445	445	0.02	0.02	0.25	452

2.3. Construction Emissions by Year, Mitigated

Criteria Pollutants (lb/day for daily, ton/yr for annual) and GHGs (lb/day for daily, MT/yr for annual)

Year	TOG	ROG	NOx	CO	SO2	PM10E	PM10D	PM10T	PM2.5E	PM2.5D	PM2.5T	BCO2	NBCO2	CO2T	CH4	N2O	R	CO2e
Daily - Summer (Max)	—	—	—	—	—	—	—	—	—	—	—	—	—	—	—	—	—	—
2024	4.43	3.72	36.0	34.2	0.05	1.60	2.09	3.17	1.47	0.39	1.53	—	5,543	5,543	0.24	0.32	4.90	5,565
2025	1.63	1.34	12.1	16.5	0.03	0.45	0.87	1.31	0.41	0.22	0.62	—	4,220	4,220	0.17	0.22	5.50	4,294
Daily - Winter (Max)	—	—	—	—	—	—	—	—	—	—	—	—	—	—	—	—	—	—
2024	2.33	1.96	18.3	19.8	0.03	0.84	0.20	1.03	0.77	0.05	0.82	—	3,159	3,159	0.13	0.03	0.02	3,172
2025	1.89	21.6	13.1	18.6	0.03	0.48	1.16	1.63	0.43	0.29	0.72	—	4,617	4,617	0.19	0.23	0.17	4,691
Average Daily	—	—	—	—	—	—	—	—	—	—	—	—	—	—	—	—	—	—
2024	1.24	1.03	9.98	9.48	0.02	0.43	0.42	0.84	0.39	0.08	0.47	—	1,808	1,808	0.08	0.06	0.46	1,829
2025	1.08	4.49	7.86	10.8	0.02	0.29	0.58	0.87	0.26	0.14	0.41	—	2,686	2,686	0.11	0.13	1.54	2,730
Annual	—	—	—	—	—	—	—	—	—	—	—	—	—	—	—	—	—	—
2024	0.23	0.19	1.82	1.73	< 0.005	0.08	0.08	0.15	0.07	0.01	0.09	—	299	299	0.01	0.01	0.08	303
2025	0.20	0.82	1.43	1.97	< 0.005	0.05	0.11	0.16	0.05	0.03	0.07	—	445	445	0.02	0.02	0.25	452

2.4. Operations Emissions Compared Against Thresholds

Criteria Pollutants (lb/day for daily, ton/yr for annual) and GHGs (lb/day for daily, MT/yr for annual)

Un/Mit.	TOG	ROG	NOx	CO	SO2	PM10E	PM10D	PM10T	PM2.5E	PM2.5D	PM2.5T	BCO2	NBCO2	CO2T	CH4	N2O	R	CO2e
Daily, Summer (Max)	—	—	—	—	—	—	—	—	—	—	—	—	—	—	—	—	—	—
Unmit.	5.96	11.6	9.98	42.2	0.13	0.28	8.37	8.65	0.27	2.17	2.44	284	21,296	21,580	29.7	1.42	49.9	22,794
Daily, Winter (Max)	—	—	—	—	—	—	—	—	—	—	—	—	—	—	—	—	—	—
Unmit.	3.85	9.68	10.3	28.4	0.13	0.26	8.37	8.63	0.26	2.17	2.43	284	20,983	21,267	29.7	1.43	1.32	22,437
Average Daily (Max)	—	—	—	—	—	—	—	—	—	—	—	—	—	—	—	—	—	—
Unmit.	5.25	11.0	10.5	37.1	0.13	0.28	8.28	8.56	0.27	2.15	2.41	284	21,087	21,371	29.7	1.43	21.6	22,562
Annual (Max)	—	—	—	—	—	—	—	—	—	—	—	—	—	—	—	—	—	—
Unmit.	0.96	2.00	1.92	6.76	0.02	0.05	1.51	1.56	0.05	0.39	0.44	46.9	3,491	3,538	4.92	0.24	3.57	3,735

2.5. Operations Emissions by Sector, Unmitigated

Criteria Pollutants (lb/day for daily, ton/yr for annual) and GHGs (lb/day for daily, MT/yr for annual)

Sector	TOG	ROG	NOx	CO	SO2	PM10E	PM10D	PM10T	PM2.5E	PM2.5D	PM2.5T	BCO2	NBCO2	CO2T	CH4	N2O	R	CO2e
Daily, Summer (Max)	—	—	—	—	—	—	—	—	—	—	—	—	—	—	—	—	—	—
Mobile	3.70	3.18	8.18	29.1	0.12	0.13	8.37	8.50	0.13	2.17	2.30	—	12,740	12,740	0.48	1.08	49.9	13,123
Area	2.07	8.36	0.10	11.7	< 0.005	0.02	—	0.02	0.02	—	0.02	—	47.9	47.9	< 0.005	< 0.005	—	48.1
Energy	0.19	0.09	1.71	1.43	0.01	0.13	—	0.13	0.13	—	0.13	—	7,890	7,890	0.54	0.05	—	7,918
Water	—	—	—	—	—	—	—	—	—	—	—	118	618	736	12.1	0.29	—	1,125
Waste	—	—	—	—	—	—	—	—	—	—	—	166	0.00	166	16.6	0.00	—	580

Refrig.	—	—	—	—	—	—	—	—	—	—	—	—	—	—	—	—	0.02	0.02
Total	5.96	11.6	9.98	42.2	0.13	0.28	8.37	8.65	0.27	2.17	2.44	284	21,296	21,580	29.7	1.42	49.9	22,794
Daily, Winter (Max)	—	—	—	—	—	—	—	—	—	—	—	—	—	—	—	—	—	—
Mobile	3.66	3.14	8.63	27.0	0.12	0.13	8.37	8.50	0.13	2.17	2.30	—	12,475	12,475	0.49	1.09	1.29	12,814
Area	—	6.45	—	—	—	—	—	—	—	—	—	—	—	—	—	—	—	—
Energy	0.19	0.09	1.71	1.43	0.01	0.13	—	0.13	0.13	—	0.13	—	7,890	7,890	0.54	0.05	—	7,918
Water	—	—	—	—	—	—	—	—	—	—	—	118	618	736	12.1	0.29	—	1,125
Waste	—	—	—	—	—	—	—	—	—	—	—	166	0.00	166	16.6	0.00	—	580
Refrig.	—	—	—	—	—	—	—	—	—	—	—	—	—	—	—	—	0.02	0.02
Total	3.85	9.68	10.3	28.4	0.13	0.26	8.37	8.63	0.26	2.17	2.43	284	20,983	21,267	29.7	1.43	1.32	22,437
Average Daily	—	—	—	—	—	—	—	—	—	—	—	—	—	—	—	—	—	—
Mobile	3.64	3.12	8.75	27.6	0.12	0.13	8.28	8.41	0.13	2.15	2.27	—	12,546	12,546	0.49	1.09	21.5	12,906
Area	1.42	7.76	0.07	7.98	< 0.005	0.01	—	0.01	0.01	—	0.01	—	32.8	32.8	< 0.005	< 0.005	—	32.9
Energy	0.19	0.09	1.71	1.43	0.01	0.13	—	0.13	0.13	—	0.13	—	7,890	7,890	0.54	0.05	—	7,918
Water	—	—	—	—	—	—	—	—	—	—	—	118	618	736	12.1	0.29	—	1,125
Waste	—	—	—	—	—	—	—	—	—	—	—	166	0.00	166	16.6	0.00	—	580
Refrig.	—	—	—	—	—	—	—	—	—	—	—	—	—	—	—	—	0.02	0.02
Total	5.25	11.0	10.5	37.1	0.13	0.28	8.28	8.56	0.27	2.15	2.41	284	21,087	21,371	29.7	1.43	21.6	22,562
Annual	—	—	—	—	—	—	—	—	—	—	—	—	—	—	—	—	—	—
Mobile	0.66	0.57	1.60	5.04	0.02	0.02	1.51	1.54	0.02	0.39	0.42	—	2,077	2,077	0.08	0.18	3.57	2,137
Area	0.26	1.42	0.01	1.46	< 0.005	< 0.005	—	< 0.005	< 0.005	—	< 0.005	—	5.44	5.44	< 0.005	< 0.005	—	5.45
Energy	0.03	0.02	0.31	0.26	< 0.005	0.02	—	0.02	0.02	—	0.02	—	1,306	1,306	0.09	0.01	—	1,311
Water	—	—	—	—	—	—	—	—	—	—	—	19.5	102	122	2.01	0.05	—	186
Waste	—	—	—	—	—	—	—	—	—	—	—	27.4	0.00	27.4	2.74	0.00	—	96.0
Refrig.	—	—	—	—	—	—	—	—	—	—	—	—	—	—	—	—	< 0.005	< 0.005
Total	0.96	2.00	1.92	6.76	0.02	0.05	1.51	1.56	0.05	0.39	0.44	46.9	3,491	3,538	4.92	0.24	3.57	3,735

2.6. Operations Emissions by Sector, Mitigated

Criteria Pollutants (lb/day for daily, ton/yr for annual) and GHGs (lb/day for daily, MT/yr for annual)

Sector	TOG	ROG	NOx	CO	SO2	PM10E	PM10D	PM10T	PM2.5E	PM2.5D	PM2.5T	BCO2	NBCO2	CO2T	CH4	N2O	R	CO2e
Daily, Summer (Max)	—	—	—	—	—	—	—	—	—	—	—	—	—	—	—	—	—	—
Mobile	3.70	3.18	8.18	29.1	0.12	0.13	8.37	8.50	0.13	2.17	2.30	—	12,740	12,740	0.48	1.08	49.9	13,123
Area	2.07	8.36	0.10	11.7	< 0.005	0.02	—	0.02	0.02	—	0.02	—	47.9	47.9	< 0.005	< 0.005	—	48.1
Energy	0.19	0.09	1.71	1.43	0.01	0.13	—	0.13	0.13	—	0.13	—	7,890	7,890	0.54	0.05	—	7,918
Water	—	—	—	—	—	—	—	—	—	—	—	118	618	736	12.1	0.29	—	1,125
Waste	—	—	—	—	—	—	—	—	—	—	—	166	0.00	166	16.6	0.00	—	580
Refrig.	—	—	—	—	—	—	—	—	—	—	—	—	—	—	—	—	0.02	0.02
Total	5.96	11.6	9.98	42.2	0.13	0.28	8.37	8.65	0.27	2.17	2.44	284	21,296	21,580	29.7	1.42	49.9	22,794
Daily, Winter (Max)	—	—	—	—	—	—	—	—	—	—	—	—	—	—	—	—	—	—
Mobile	3.66	3.14	8.63	27.0	0.12	0.13	8.37	8.50	0.13	2.17	2.30	—	12,475	12,475	0.49	1.09	1.29	12,814
Area	—	6.45	—	—	—	—	—	—	—	—	—	—	—	—	—	—	—	—
Energy	0.19	0.09	1.71	1.43	0.01	0.13	—	0.13	0.13	—	0.13	—	7,890	7,890	0.54	0.05	—	7,918
Water	—	—	—	—	—	—	—	—	—	—	—	118	618	736	12.1	0.29	—	1,125
Waste	—	—	—	—	—	—	—	—	—	—	—	166	0.00	166	16.6	0.00	—	580
Refrig.	—	—	—	—	—	—	—	—	—	—	—	—	—	—	—	—	0.02	0.02
Total	3.85	9.68	10.3	28.4	0.13	0.26	8.37	8.63	0.26	2.17	2.43	284	20,983	21,267	29.7	1.43	1.32	22,437
Average Daily	—	—	—	—	—	—	—	—	—	—	—	—	—	—	—	—	—	—
Mobile	3.64	3.12	8.75	27.6	0.12	0.13	8.28	8.41	0.13	2.15	2.27	—	12,546	12,546	0.49	1.09	21.5	12,906
Area	1.42	7.76	0.07	7.98	< 0.005	0.01	—	0.01	0.01	—	0.01	—	32.8	32.8	< 0.005	< 0.005	—	32.9
Energy	0.19	0.09	1.71	1.43	0.01	0.13	—	0.13	0.13	—	0.13	—	7,890	7,890	0.54	0.05	—	7,918
Water	—	—	—	—	—	—	—	—	—	—	—	118	618	736	12.1	0.29	—	1,125

Waste	—	—	—	—	—	—	—	—	—	—	—	166	0.00	166	16.6	0.00	—	580
Refrig.	—	—	—	—	—	—	—	—	—	—	—	—	—	—	—	—	0.02	0.02
Total	5.25	11.0	10.5	37.1	0.13	0.28	8.28	8.56	0.27	2.15	2.41	284	21,087	21,371	29.7	1.43	21.6	22,562
Annual	—	—	—	—	—	—	—	—	—	—	—	—	—	—	—	—	—	—
Mobile	0.66	0.57	1.60	5.04	0.02	0.02	1.51	1.54	0.02	0.39	0.42	—	2,077	2,077	0.08	0.18	3.57	2,137
Area	0.26	1.42	0.01	1.46	< 0.005	< 0.005	—	< 0.005	< 0.005	—	< 0.005	—	5.44	5.44	< 0.005	< 0.005	—	5.45
Energy	0.03	0.02	0.31	0.26	< 0.005	0.02	—	0.02	0.02	—	0.02	—	1,306	1,306	0.09	0.01	—	1,311
Water	—	—	—	—	—	—	—	—	—	—	—	19.5	102	122	2.01	0.05	—	186
Waste	—	—	—	—	—	—	—	—	—	—	—	27.4	0.00	27.4	2.74	0.00	—	96.0
Refrig.	—	—	—	—	—	—	—	—	—	—	—	—	—	—	—	—	< 0.005	< 0.005
Total	0.96	2.00	1.92	6.76	0.02	0.05	1.51	1.56	0.05	0.39	0.44	46.9	3,491	3,538	4.92	0.24	3.57	3,735

3. Construction Emissions Details

3.1. Demolition (2024) - Unmitigated

Criteria Pollutants (lb/day for daily, ton/yr for annual) and GHGs (lb/day for daily, MT/yr for annual)

Location	TOG	ROG	NOx	CO	SO2	PM10E	PM10D	PM10T	PM2.5E	PM2.5D	PM2.5T	BCO2	NBCO2	CO2T	CH4	N2O	R	CO2e
Onsite	—	—	—	—	—	—	—	—	—	—	—	—	—	—	—	—	—	—
Daily, Summer (Max)	—	—	—	—	—	—	—	—	—	—	—	—	—	—	—	—	—	—
Off-Road Equipment	3.12	2.62	24.9	21.7	0.03	1.06	—	1.06	0.98	—	0.98	—	3,425	3,425	0.14	0.03	—	3,437
Demolition	—	—	—	—	—	—	1.43	1.43	—	0.22	0.22	—	—	—	—	—	—	—
Onsite truck	0.00	0.00	0.00	0.00	0.00	0.00	0.00	0.00	0.00	0.00	0.00	—	0.00	0.00	0.00	0.00	0.00	0.00
Daily, Winter (Max)	—	—	—	—	—	—	—	—	—	—	—	—	—	—	—	—	—	—

Average Daily	—	—	—	—	—	—	—	—	—	—	—	—	—	—	—	—	—	—
Off-Road Equipment	0.56	0.47	4.43	3.87	0.01	0.19	—	0.19	0.17	—	0.17	—	610	610	0.02	< 0.005	—	612
Demolition	—	—	—	—	—	—	0.25	0.25	—	0.04	0.04	—	—	—	—	—	—	—
Onsite truck	0.00	0.00	0.00	0.00	0.00	0.00	0.00	0.00	0.00	0.00	0.00	—	0.00	0.00	0.00	0.00	0.00	0.00
Annual	—	—	—	—	—	—	—	—	—	—	—	—	—	—	—	—	—	—
Off-Road Equipment	0.10	0.09	0.81	0.71	< 0.005	0.03	—	0.03	0.03	—	0.03	—	101	101	< 0.005	< 0.005	—	101
Demolition	—	—	—	—	—	—	0.05	0.05	—	0.01	0.01	—	—	—	—	—	—	—
Onsite truck	0.00	0.00	0.00	0.00	0.00	0.00	0.00	0.00	0.00	0.00	0.00	—	0.00	0.00	0.00	0.00	0.00	0.00
Offsite	—	—	—	—	—	—	—	—	—	—	—	—	—	—	—	—	—	—
Daily, Summer (Max)	—	—	—	—	—	—	—	—	—	—	—	—	—	—	—	—	—	—
Worker	0.07	0.07	0.07	1.13	0.00	0.00	0.20	0.20	0.00	0.05	0.05	—	212	212	0.01	0.01	0.84	215
Vendor	0.00	0.00	0.00	0.00	0.00	0.00	0.00	0.00	0.00	0.00	0.00	—	0.00	0.00	0.00	0.00	0.00	0.00
Hauling	0.12	0.03	2.09	0.76	0.01	0.02	0.47	0.49	0.02	0.13	0.15	—	1,754	1,754	0.09	0.28	4.06	1,844
Daily, Winter (Max)	—	—	—	—	—	—	—	—	—	—	—	—	—	—	—	—	—	—
Average Daily	—	—	—	—	—	—	—	—	—	—	—	—	—	—	—	—	—	—
Worker	0.01	0.01	0.02	0.18	0.00	0.00	0.03	0.03	0.00	0.01	0.01	—	36.3	36.3	< 0.005	< 0.005	0.06	36.8
Vendor	0.00	0.00	0.00	0.00	0.00	0.00	0.00	0.00	0.00	0.00	0.00	—	0.00	0.00	0.00	0.00	0.00	0.00
Hauling	0.02	0.01	0.39	0.13	< 0.005	< 0.005	0.08	0.09	< 0.005	0.02	0.03	—	312	312	0.02	0.05	0.31	328
Annual	—	—	—	—	—	—	—	—	—	—	—	—	—	—	—	—	—	—
Worker	< 0.005	< 0.005	< 0.005	0.03	0.00	0.00	0.01	0.01	0.00	< 0.005	< 0.005	—	6.01	6.01	< 0.005	< 0.005	0.01	6.09

Vendor	0.00	0.00	0.00	0.00	0.00	0.00	0.00	0.00	0.00	0.00	0.00	—	0.00	0.00	0.00	0.00	0.00	0.00
Hauling	< 0.005	< 0.005	0.07	0.02	< 0.005	< 0.005	0.01	0.02	< 0.005	< 0.005	< 0.005	—	51.7	51.7	< 0.005	0.01	0.05	54.3

3.2. Demolition (2024) - Mitigated

Criteria Pollutants (lb/day for daily, ton/yr for annual) and GHGs (lb/day for daily, MT/yr for annual)

Location	TOG	ROG	NOx	CO	SO2	PM10E	PM10D	PM10T	PM2.5E	PM2.5D	PM2.5T	BCO2	NBCO2	CO2T	CH4	N2O	R	CO2e
Onsite	—	—	—	—	—	—	—	—	—	—	—	—	—	—	—	—	—	—
Daily, Summer (Max)	—	—	—	—	—	—	—	—	—	—	—	—	—	—	—	—	—	—
Off-Road Equipment	3.12	2.62	24.9	21.7	0.03	1.06	—	1.06	0.98	—	0.98	—	3,425	3,425	0.14	0.03	—	3,437
Demolition	—	—	—	—	—	—	1.43	1.43	—	0.22	0.22	—	—	—	—	—	—	—
Onsite truck	0.00	0.00	0.00	0.00	0.00	0.00	0.00	0.00	0.00	0.00	0.00	—	0.00	0.00	0.00	0.00	0.00	0.00
Daily, Winter (Max)	—	—	—	—	—	—	—	—	—	—	—	—	—	—	—	—	—	—
Average Daily	—	—	—	—	—	—	—	—	—	—	—	—	—	—	—	—	—	—
Off-Road Equipment	0.56	0.47	4.43	3.87	0.01	0.19	—	0.19	0.17	—	0.17	—	610	610	0.02	< 0.005	—	612
Demolition	—	—	—	—	—	—	0.25	0.25	—	0.04	0.04	—	—	—	—	—	—	—
Onsite truck	0.00	0.00	0.00	0.00	0.00	0.00	0.00	0.00	0.00	0.00	0.00	—	0.00	0.00	0.00	0.00	0.00	0.00
Annual	—	—	—	—	—	—	—	—	—	—	—	—	—	—	—	—	—	—
Off-Road Equipment	0.10	0.09	0.81	0.71	< 0.005	0.03	—	0.03	0.03	—	0.03	—	101	101	< 0.005	< 0.005	—	101
Demolition	—	—	—	—	—	—	0.05	0.05	—	0.01	0.01	—	—	—	—	—	—	—

Onsite truck	0.00	0.00	0.00	0.00	0.00	0.00	0.00	0.00	0.00	0.00	0.00	0.00	—	0.00	0.00	0.00	0.00	0.00	0.00
Offsite	—	—	—	—	—	—	—	—	—	—	—	—	—	—	—	—	—	—	—
Daily, Summer (Max)	—	—	—	—	—	—	—	—	—	—	—	—	—	—	—	—	—	—	—
Worker	0.07	0.07	0.07	1.13	0.00	0.00	0.20	0.20	0.00	0.05	0.05	—	212	212	0.01	0.01	0.84	215	
Vendor	0.00	0.00	0.00	0.00	0.00	0.00	0.00	0.00	0.00	0.00	0.00	—	0.00	0.00	0.00	0.00	0.00	0.00	
Hauling	0.12	0.03	2.09	0.76	0.01	0.02	0.47	0.49	0.02	0.13	0.15	—	1,754	1,754	0.09	0.28	4.06	1,844	
Daily, Winter (Max)	—	—	—	—	—	—	—	—	—	—	—	—	—	—	—	—	—	—	
Average Daily	—	—	—	—	—	—	—	—	—	—	—	—	—	—	—	—	—	—	
Worker	0.01	0.01	0.02	0.18	0.00	0.00	0.03	0.03	0.00	0.01	0.01	—	36.3	36.3	< 0.005	< 0.005	0.06	36.8	
Vendor	0.00	0.00	0.00	0.00	0.00	0.00	0.00	0.00	0.00	0.00	0.00	—	0.00	0.00	0.00	0.00	0.00	0.00	
Hauling	0.02	0.01	0.39	0.13	< 0.005	< 0.005	0.08	0.09	< 0.005	0.02	0.03	—	312	312	0.02	0.05	0.31	328	
Annual	—	—	—	—	—	—	—	—	—	—	—	—	—	—	—	—	—	—	
Worker	< 0.005	< 0.005	< 0.005	0.03	0.00	0.00	0.01	0.01	0.00	< 0.005	< 0.005	—	6.01	6.01	< 0.005	< 0.005	0.01	6.09	
Vendor	0.00	0.00	0.00	0.00	0.00	0.00	0.00	0.00	0.00	0.00	0.00	—	0.00	0.00	0.00	0.00	0.00	0.00	
Hauling	< 0.005	< 0.005	0.07	0.02	< 0.005	< 0.005	0.01	0.02	< 0.005	< 0.005	< 0.005	—	51.7	51.7	< 0.005	0.01	0.05	54.3	

3.3. Site Preparation (2024) - Unmitigated

Criteria Pollutants (lb/day for daily, ton/yr for annual) and GHGs (lb/day for daily, MT/yr for annual)

Location	TOG	ROG	NOx	CO	SO2	PM10E	PM10D	PM10T	PM2.5E	PM2.5D	PM2.5T	BCO2	NBCO2	CO2T	CH4	N2O	R	CO2e
Onsite	—	—	—	—	—	—	—	—	—	—	—	—	—	—	—	—	—	—
Daily, Summer (Max)	—	—	—	—	—	—	—	—	—	—	—	—	—	—	—	—	—	—

Off-Road Equipment	4.34	3.65	36.0	32.9	0.05	1.60	—	1.60	1.47	—	1.47	—	5,296	5,296	0.21	0.04	—	5,314
Onsite truck	0.00	0.00	0.00	0.00	0.00	0.00	0.00	0.00	0.00	0.00	0.00	—	0.00	0.00	0.00	0.00	0.00	0.00
Daily, Winter (Max)	—	—	—	—	—	—	—	—	—	—	—	—	—	—	—	—	—	—
Average Daily	—	—	—	—	—	—	—	—	—	—	—	—	—	—	—	—	—	—
Off-Road Equipment	0.24	0.20	1.97	1.80	< 0.005	0.09	—	0.09	0.08	—	0.08	—	290	290	0.01	< 0.005	—	291
Onsite truck	0.00	0.00	0.00	0.00	0.00	0.00	0.00	0.00	0.00	0.00	0.00	—	0.00	0.00	0.00	0.00	0.00	0.00
Annual	—	—	—	—	—	—	—	—	—	—	—	—	—	—	—	—	—	—
Off-Road Equipment	0.04	0.04	0.36	0.33	< 0.005	0.02	—	0.02	0.01	—	0.01	—	48.0	48.0	< 0.005	< 0.005	—	48.2
Onsite truck	0.00	0.00	0.00	0.00	0.00	0.00	0.00	0.00	0.00	0.00	0.00	—	0.00	0.00	0.00	0.00	0.00	0.00
Offsite	—	—	—	—	—	—	—	—	—	—	—	—	—	—	—	—	—	—
Daily, Summer (Max)	—	—	—	—	—	—	—	—	—	—	—	—	—	—	—	—	—	—
Worker	0.09	0.08	0.08	1.32	0.00	0.00	0.23	0.23	0.00	0.05	0.05	—	247	247	0.01	0.01	0.97	251
Vendor	0.00	0.00	0.00	0.00	0.00	0.00	0.00	0.00	0.00	0.00	0.00	—	0.00	0.00	0.00	0.00	0.00	0.00
Hauling	0.00	0.00	0.00	0.00	0.00	0.00	0.00	0.00	0.00	0.00	0.00	—	0.00	0.00	0.00	0.00	0.00	0.00
Daily, Winter (Max)	—	—	—	—	—	—	—	—	—	—	—	—	—	—	—	—	—	—
Average Daily	—	—	—	—	—	—	—	—	—	—	—	—	—	—	—	—	—	—
Worker	< 0.005	< 0.005	0.01	0.06	0.00	0.00	0.01	0.01	0.00	< 0.005	< 0.005	—	13.0	13.0	< 0.005	< 0.005	0.02	13.2
Vendor	0.00	0.00	0.00	0.00	0.00	0.00	0.00	0.00	0.00	0.00	0.00	—	0.00	0.00	0.00	0.00	0.00	0.00
Hauling	0.00	0.00	0.00	0.00	0.00	0.00	0.00	0.00	0.00	0.00	0.00	—	0.00	0.00	0.00	0.00	0.00	0.00

Annual	—	—	—	—	—	—	—	—	—	—	—	—	—	—	—	—	—	—
Worker	< 0.005	< 0.005	< 0.005	0.01	0.00	0.00	< 0.005	< 0.005	0.00	< 0.005	< 0.005	—	2.16	2.16	< 0.005	< 0.005	< 0.005	2.19
Vendor	0.00	0.00	0.00	0.00	0.00	0.00	0.00	0.00	0.00	0.00	0.00	—	0.00	0.00	0.00	0.00	0.00	0.00
Hauling	0.00	0.00	0.00	0.00	0.00	0.00	0.00	0.00	0.00	0.00	0.00	—	0.00	0.00	0.00	0.00	0.00	0.00

3.4. Site Preparation (2024) - Mitigated

Criteria Pollutants (lb/day for daily, ton/yr for annual) and GHGs (lb/day for daily, MT/yr for annual)

Location	TOG	ROG	NOx	CO	SO2	PM10E	PM10D	PM10T	PM2.5E	PM2.5D	PM2.5T	BCO2	NBCO2	CO2T	CH4	N2O	R	CO2e
Onsite	—	—	—	—	—	—	—	—	—	—	—	—	—	—	—	—	—	—
Daily, Summer (Max)	—	—	—	—	—	—	—	—	—	—	—	—	—	—	—	—	—	—
Off-Road Equipment	4.34	3.65	36.0	32.9	0.05	1.60	—	1.60	1.47	—	1.47	—	5,296	5,296	0.21	0.04	—	5,314
Onsite truck	0.00	0.00	0.00	0.00	0.00	0.00	0.00	0.00	0.00	0.00	0.00	—	0.00	0.00	0.00	0.00	0.00	0.00
Daily, Winter (Max)	—	—	—	—	—	—	—	—	—	—	—	—	—	—	—	—	—	—
Average Daily	—	—	—	—	—	—	—	—	—	—	—	—	—	—	—	—	—	—
Off-Road Equipment	0.24	0.20	1.97	1.80	< 0.005	0.09	—	0.09	0.08	—	0.08	—	290	290	0.01	< 0.005	—	291
Onsite truck	0.00	0.00	0.00	0.00	0.00	0.00	0.00	0.00	0.00	0.00	0.00	—	0.00	0.00	0.00	0.00	0.00	0.00
Annual	—	—	—	—	—	—	—	—	—	—	—	—	—	—	—	—	—	—
Off-Road Equipment	0.04	0.04	0.36	0.33	< 0.005	0.02	—	0.02	0.01	—	0.01	—	48.0	48.0	< 0.005	< 0.005	—	48.2
Onsite truck	0.00	0.00	0.00	0.00	0.00	0.00	0.00	0.00	0.00	0.00	0.00	—	0.00	0.00	0.00	0.00	0.00	0.00
Offsite	—	—	—	—	—	—	—	—	—	—	—	—	—	—	—	—	—	—

Daily, Summer (Max)	—	—	—	—	—	—	—	—	—	—	—	—	—	—	—	—	—	—
Worker	0.09	0.08	0.08	1.32	0.00	0.00	0.23	0.23	0.00	0.05	0.05	—	247	247	0.01	0.01	0.97	251
Vendor	0.00	0.00	0.00	0.00	0.00	0.00	0.00	0.00	0.00	0.00	0.00	—	0.00	0.00	0.00	0.00	0.00	0.00
Hauling	0.00	0.00	0.00	0.00	0.00	0.00	0.00	0.00	0.00	0.00	0.00	—	0.00	0.00	0.00	0.00	0.00	0.00
Daily, Winter (Max)	—	—	—	—	—	—	—	—	—	—	—	—	—	—	—	—	—	—
Average Daily	—	—	—	—	—	—	—	—	—	—	—	—	—	—	—	—	—	—
Worker	< 0.005	< 0.005	0.01	0.06	0.00	0.00	0.01	0.01	0.00	< 0.005	< 0.005	—	13.0	13.0	< 0.005	< 0.005	0.02	13.2
Vendor	0.00	0.00	0.00	0.00	0.00	0.00	0.00	0.00	0.00	0.00	0.00	—	0.00	0.00	0.00	0.00	0.00	0.00
Hauling	0.00	0.00	0.00	0.00	0.00	0.00	0.00	0.00	0.00	0.00	0.00	—	0.00	0.00	0.00	0.00	0.00	0.00
Annual	—	—	—	—	—	—	—	—	—	—	—	—	—	—	—	—	—	—
Worker	< 0.005	< 0.005	< 0.005	0.01	0.00	0.00	< 0.005	< 0.005	0.00	< 0.005	< 0.005	—	2.16	2.16	< 0.005	< 0.005	< 0.005	2.19
Vendor	0.00	0.00	0.00	0.00	0.00	0.00	0.00	0.00	0.00	0.00	0.00	—	0.00	0.00	0.00	0.00	0.00	0.00
Hauling	0.00	0.00	0.00	0.00	0.00	0.00	0.00	0.00	0.00	0.00	0.00	—	0.00	0.00	0.00	0.00	0.00	0.00

3.5. Grading (2024) - Unmitigated

Criteria Pollutants (lb/day for daily, ton/yr for annual) and GHGs (lb/day for daily, MT/yr for annual)

Location	TOG	ROG	NOx	CO	SO2	PM10E	PM10D	PM10T	PM2.5E	PM2.5D	PM2.5T	BCO2	NBCO2	CO2T	CH4	N2O	R	CO2e
Onsite	—	—	—	—	—	—	—	—	—	—	—	—	—	—	—	—	—	—
Daily, Summer (Max)	—	—	—	—	—	—	—	—	—	—	—	—	—	—	—	—	—	—
Daily, Winter (Max)	—	—	—	—	—	—	—	—	—	—	—	—	—	—	—	—	—	—
Off-Road Equipment	2.26	1.90	18.2	18.8	0.03	0.84	—	0.84	0.77	—	0.77	—	2,958	2,958	0.12	0.02	—	2,969

Onsite truck	0.00	0.00	0.00	0.00	0.00	0.00	0.00	0.00	0.00	0.00	0.00	0.00	—	0.00	0.00	0.00	0.00	0.00	0.00
Average Daily	—	—	—	—	—	—	—	—	—	—	—	—	—	—	—	—	—	—	—
Off-Road Equipment	0.39	0.33	3.15	3.25	< 0.005	0.14	—	0.14	0.13	—	0.13	—	511	511	0.02	< 0.005	—	512	
Onsite truck	0.00	0.00	0.00	0.00	0.00	0.00	0.00	0.00	0.00	0.00	0.00	—	0.00	0.00	0.00	0.00	0.00	0.00	
Annual	—	—	—	—	—	—	—	—	—	—	—	—	—	—	—	—	—	—	
Off-Road Equipment	0.07	0.06	0.57	0.59	< 0.005	0.03	—	0.03	0.02	—	0.02	—	84.5	84.5	< 0.005	< 0.005	—	84.8	
Onsite truck	0.00	0.00	0.00	0.00	0.00	0.00	0.00	0.00	0.00	0.00	0.00	—	0.00	0.00	0.00	0.00	0.00	0.00	
Offsite	—	—	—	—	—	—	—	—	—	—	—	—	—	—	—	—	—	—	
Daily, Summer (Max)	—	—	—	—	—	—	—	—	—	—	—	—	—	—	—	—	—	—	
Daily, Winter (Max)	—	—	—	—	—	—	—	—	—	—	—	—	—	—	—	—	—	—	
Worker	0.07	0.07	0.08	0.96	0.00	0.00	0.20	0.20	0.00	0.05	0.05	—	201	201	0.01	0.01	0.02	203	
Vendor	0.00	0.00	0.00	0.00	0.00	0.00	0.00	0.00	0.00	0.00	0.00	—	0.00	0.00	0.00	0.00	0.00	0.00	
Hauling	0.00	0.00	0.00	0.00	0.00	0.00	0.00	0.00	0.00	0.00	0.00	—	0.00	0.00	0.00	0.00	0.00	0.00	
Average Daily	—	—	—	—	—	—	—	—	—	—	—	—	—	—	—	—	—	—	
Worker	0.01	0.01	0.01	0.17	0.00	0.00	0.03	0.03	0.00	0.01	0.01	—	35.2	35.2	< 0.005	< 0.005	0.06	35.6	
Vendor	0.00	0.00	0.00	0.00	0.00	0.00	0.00	0.00	0.00	0.00	0.00	—	0.00	0.00	0.00	0.00	0.00	0.00	
Hauling	0.00	0.00	0.00	0.00	0.00	0.00	0.00	0.00	0.00	0.00	0.00	—	0.00	0.00	0.00	0.00	0.00	0.00	
Annual	—	—	—	—	—	—	—	—	—	—	—	—	—	—	—	—	—	—	
Worker	< 0.005	< 0.005	< 0.005	0.03	0.00	0.00	0.01	0.01	0.00	< 0.005	< 0.005	—	5.82	5.82	< 0.005	< 0.005	0.01	5.90	
Vendor	0.00	0.00	0.00	0.00	0.00	0.00	0.00	0.00	0.00	0.00	0.00	—	0.00	0.00	0.00	0.00	0.00	0.00	
Hauling	0.00	0.00	0.00	0.00	0.00	0.00	0.00	0.00	0.00	0.00	0.00	—	0.00	0.00	0.00	0.00	0.00	0.00	

3.6. Grading (2024) - Mitigated

Criteria Pollutants (lb/day for daily, ton/yr for annual) and GHGs (lb/day for daily, MT/yr for annual)

Location	TOG	ROG	NOx	CO	SO2	PM10E	PM10D	PM10T	PM2.5E	PM2.5D	PM2.5T	BCO2	NBCO2	CO2T	CH4	N2O	R	CO2e
Onsite	—	—	—	—	—	—	—	—	—	—	—	—	—	—	—	—	—	—
Daily, Summer (Max)	—	—	—	—	—	—	—	—	—	—	—	—	—	—	—	—	—	—
Daily, Winter (Max)	—	—	—	—	—	—	—	—	—	—	—	—	—	—	—	—	—	—
Off-Road Equipment	2.26	1.90	18.2	18.8	0.03	0.84	—	0.84	0.77	—	0.77	—	2,958	2,958	0.12	0.02	—	2,969
Onsite truck	0.00	0.00	0.00	0.00	0.00	0.00	0.00	0.00	0.00	0.00	0.00	—	0.00	0.00	0.00	0.00	0.00	0.00
Average Daily	—	—	—	—	—	—	—	—	—	—	—	—	—	—	—	—	—	—
Off-Road Equipment	0.39	0.33	3.15	3.25	< 0.005	0.14	—	0.14	0.13	—	0.13	—	511	511	0.02	< 0.005	—	512
Onsite truck	0.00	0.00	0.00	0.00	0.00	0.00	0.00	0.00	0.00	0.00	0.00	—	0.00	0.00	0.00	0.00	0.00	0.00
Annual	—	—	—	—	—	—	—	—	—	—	—	—	—	—	—	—	—	—
Off-Road Equipment	0.07	0.06	0.57	0.59	< 0.005	0.03	—	0.03	0.02	—	0.02	—	84.5	84.5	< 0.005	< 0.005	—	84.8
Onsite truck	0.00	0.00	0.00	0.00	0.00	0.00	0.00	0.00	0.00	0.00	0.00	—	0.00	0.00	0.00	0.00	0.00	0.00
Offsite	—	—	—	—	—	—	—	—	—	—	—	—	—	—	—	—	—	—
Daily, Summer (Max)	—	—	—	—	—	—	—	—	—	—	—	—	—	—	—	—	—	—
Daily, Winter (Max)	—	—	—	—	—	—	—	—	—	—	—	—	—	—	—	—	—	—

Worker	0.07	0.07	0.08	0.96	0.00	0.00	0.20	0.20	0.00	0.05	0.05	—	201	201	0.01	0.01	0.02	203
Vendor	0.00	0.00	0.00	0.00	0.00	0.00	0.00	0.00	0.00	0.00	0.00	—	0.00	0.00	0.00	0.00	0.00	0.00
Hauling	0.00	0.00	0.00	0.00	0.00	0.00	0.00	0.00	0.00	0.00	0.00	—	0.00	0.00	0.00	0.00	0.00	0.00
Average Daily	—	—	—	—	—	—	—	—	—	—	—	—	—	—	—	—	—	—
Worker	0.01	0.01	0.01	0.17	0.00	0.00	0.03	0.03	0.00	0.01	0.01	—	35.2	35.2	< 0.005	< 0.005	0.06	35.6
Vendor	0.00	0.00	0.00	0.00	0.00	0.00	0.00	0.00	0.00	0.00	0.00	—	0.00	0.00	0.00	0.00	0.00	0.00
Hauling	0.00	0.00	0.00	0.00	0.00	0.00	0.00	0.00	0.00	0.00	0.00	—	0.00	0.00	0.00	0.00	0.00	0.00
Annual	—	—	—	—	—	—	—	—	—	—	—	—	—	—	—	—	—	—
Worker	< 0.005	< 0.005	< 0.005	0.03	0.00	0.00	0.01	0.01	0.00	< 0.005	< 0.005	—	5.82	5.82	< 0.005	< 0.005	0.01	5.90
Vendor	0.00	0.00	0.00	0.00	0.00	0.00	0.00	0.00	0.00	0.00	0.00	—	0.00	0.00	0.00	0.00	0.00	0.00
Hauling	0.00	0.00	0.00	0.00	0.00	0.00	0.00	0.00	0.00	0.00	0.00	—	0.00	0.00	0.00	0.00	0.00	0.00

3.7. Building Construction (2025) - Unmitigated

Criteria Pollutants (lb/day for daily, ton/yr for annual) and GHGs (lb/day for daily, MT/yr for annual)

Location	TOG	ROG	NOx	CO	SO2	PM10E	PM10D	PM10T	PM2.5E	PM2.5D	PM2.5T	BCO2	NBCO2	CO2T	CH4	N2O	R	CO2e
Onsite	—	—	—	—	—	—	—	—	—	—	—	—	—	—	—	—	—	—
Daily, Summer (Max)	—	—	—	—	—	—	—	—	—	—	—	—	—	—	—	—	—	—
Off-Road Equipment	1.35	1.13	10.4	13.0	0.02	0.43	—	0.43	0.40	—	0.40	—	2,398	2,398	0.10	0.02	—	2,406
Onsite truck	0.00	0.00	0.00	0.00	0.00	0.00	0.00	0.00	0.00	0.00	0.00	—	0.00	0.00	0.00	0.00	0.00	0.00
Daily, Winter (Max)	—	—	—	—	—	—	—	—	—	—	—	—	—	—	—	—	—	—
Off-Road Equipment	1.35	1.13	10.4	13.0	0.02	0.43	—	0.43	0.40	—	0.40	—	2,398	2,398	0.10	0.02	—	2,406

Onsite truck	0.00	0.00	0.00	0.00	0.00	0.00	0.00	0.00	0.00	0.00	0.00	0.00	—	0.00	0.00	0.00	0.00	0.00	0.00
Average Daily	—	—	—	—	—	—	—	—	—	—	—	—	—	—	—	—	—	—	—
Off-Road Equipment	0.80	0.67	6.24	7.79	0.01	0.26	—	0.26	0.24	—	0.24	—	1,432	1,432	0.06	0.01	—	1,437	
Onsite truck	0.00	0.00	0.00	0.00	0.00	0.00	0.00	0.00	0.00	0.00	0.00	—	0.00	0.00	0.00	0.00	0.00	0.00	
Annual	—	—	—	—	—	—	—	—	—	—	—	—	—	—	—	—	—	—	
Off-Road Equipment	0.15	0.12	1.14	1.42	< 0.005	0.05	—	0.05	0.04	—	0.04	—	237	237	0.01	< 0.005	—	238	
Onsite truck	0.00	0.00	0.00	0.00	0.00	0.00	0.00	0.00	0.00	0.00	0.00	—	0.00	0.00	0.00	0.00	0.00	0.00	
Offsite	—	—	—	—	—	—	—	—	—	—	—	—	—	—	—	—	—	—	
Daily, Summer (Max)	—	—	—	—	—	—	—	—	—	—	—	—	—	—	—	—	—	—	
Worker	0.19	0.17	0.17	2.78	0.00	0.00	0.52	0.52	0.00	0.12	0.12	—	553	553	0.02	0.02	2.02	561	
Vendor	0.09	0.04	1.44	0.71	0.01	0.02	0.34	0.36	0.01	0.09	0.10	—	1,269	1,269	0.05	0.18	3.47	1,327	
Hauling	0.00	0.00	0.00	0.00	0.00	0.00	0.00	0.00	0.00	0.00	0.00	—	0.00	0.00	0.00	0.00	0.00	0.00	
Daily, Winter (Max)	—	—	—	—	—	—	—	—	—	—	—	—	—	—	—	—	—	—	
Worker	0.19	0.17	0.19	2.36	0.00	0.00	0.52	0.52	0.00	0.12	0.12	—	524	524	0.02	0.02	0.05	531	
Vendor	0.09	0.04	1.50	0.71	0.01	0.02	0.34	0.36	0.01	0.09	0.10	—	1,270	1,270	0.05	0.18	0.09	1,324	
Hauling	0.00	0.00	0.00	0.00	0.00	0.00	0.00	0.00	0.00	0.00	0.00	—	0.00	0.00	0.00	0.00	0.00	0.00	
Average Daily	—	—	—	—	—	—	—	—	—	—	—	—	—	—	—	—	—	—	
Worker	0.11	0.10	0.12	1.48	0.00	0.00	0.31	0.31	0.00	0.07	0.07	—	318	318	0.01	0.01	0.52	322	
Vendor	0.05	0.02	0.90	0.42	0.01	0.01	0.20	0.21	0.01	0.06	0.06	—	758	758	0.03	0.11	0.90	791	
Hauling	0.00	0.00	0.00	0.00	0.00	0.00	0.00	0.00	0.00	0.00	0.00	—	0.00	0.00	0.00	0.00	0.00	0.00	
Annual	—	—	—	—	—	—	—	—	—	—	—	—	—	—	—	—	—	—	

Worker	0.02	0.02	0.02	0.27	0.00	0.00	0.06	0.06	0.00	0.01	0.01	—	52.6	52.6	< 0.005	< 0.005	0.09	53.3
Vendor	0.01	< 0.005	0.16	0.08	< 0.005	< 0.005	0.04	0.04	< 0.005	0.01	0.01	—	126	126	0.01	0.02	0.15	131
Hauling	0.00	0.00	0.00	0.00	0.00	0.00	0.00	0.00	0.00	0.00	0.00	—	0.00	0.00	0.00	0.00	0.00	0.00

3.8. Building Construction (2025) - Mitigated

Criteria Pollutants (lb/day for daily, ton/yr for annual) and GHGs (lb/day for daily, MT/yr for annual)

Location	TOG	ROG	NOx	CO	SO2	PM10E	PM10D	PM10T	PM2.5E	PM2.5D	PM2.5T	BCO2	NBCO2	CO2T	CH4	N2O	R	CO2e
Onsite	—	—	—	—	—	—	—	—	—	—	—	—	—	—	—	—	—	—
Daily, Summer (Max)	—	—	—	—	—	—	—	—	—	—	—	—	—	—	—	—	—	—
Off-Road Equipment	1.35	1.13	10.4	13.0	0.02	0.43	—	0.43	0.40	—	0.40	—	2,398	2,398	0.10	0.02	—	2,406
Onsite truck	0.00	0.00	0.00	0.00	0.00	0.00	0.00	0.00	0.00	0.00	0.00	—	0.00	0.00	0.00	0.00	0.00	0.00
Daily, Winter (Max)	—	—	—	—	—	—	—	—	—	—	—	—	—	—	—	—	—	—
Off-Road Equipment	1.35	1.13	10.4	13.0	0.02	0.43	—	0.43	0.40	—	0.40	—	2,398	2,398	0.10	0.02	—	2,406
Onsite truck	0.00	0.00	0.00	0.00	0.00	0.00	0.00	0.00	0.00	0.00	0.00	—	0.00	0.00	0.00	0.00	0.00	0.00
Average Daily	—	—	—	—	—	—	—	—	—	—	—	—	—	—	—	—	—	—
Off-Road Equipment	0.80	0.67	6.24	7.79	0.01	0.26	—	0.26	0.24	—	0.24	—	1,432	1,432	0.06	0.01	—	1,437
Onsite truck	0.00	0.00	0.00	0.00	0.00	0.00	0.00	0.00	0.00	0.00	0.00	—	0.00	0.00	0.00	0.00	0.00	0.00
Annual	—	—	—	—	—	—	—	—	—	—	—	—	—	—	—	—	—	—
Off-Road Equipment	0.15	0.12	1.14	1.42	< 0.005	0.05	—	0.05	0.04	—	0.04	—	237	237	0.01	< 0.005	—	238

Onsite truck	0.00	0.00	0.00	0.00	0.00	0.00	0.00	0.00	0.00	0.00	0.00	0.00	—	0.00	0.00	0.00	0.00	0.00	0.00
Offsite	—	—	—	—	—	—	—	—	—	—	—	—	—	—	—	—	—	—	—
Daily, Summer (Max)	—	—	—	—	—	—	—	—	—	—	—	—	—	—	—	—	—	—	—
Worker	0.19	0.17	0.17	2.78	0.00	0.00	0.52	0.52	0.00	0.12	0.12	—	553	553	0.02	0.02	2.02	561	
Vendor	0.09	0.04	1.44	0.71	0.01	0.02	0.34	0.36	0.01	0.09	0.10	—	1,269	1,269	0.05	0.18	3.47	1,327	
Hauling	0.00	0.00	0.00	0.00	0.00	0.00	0.00	0.00	0.00	0.00	0.00	—	0.00	0.00	0.00	0.00	0.00	0.00	
Daily, Winter (Max)	—	—	—	—	—	—	—	—	—	—	—	—	—	—	—	—	—	—	
Worker	0.19	0.17	0.19	2.36	0.00	0.00	0.52	0.52	0.00	0.12	0.12	—	524	524	0.02	0.02	0.05	531	
Vendor	0.09	0.04	1.50	0.71	0.01	0.02	0.34	0.36	0.01	0.09	0.10	—	1,270	1,270	0.05	0.18	0.09	1,324	
Hauling	0.00	0.00	0.00	0.00	0.00	0.00	0.00	0.00	0.00	0.00	0.00	—	0.00	0.00	0.00	0.00	0.00	0.00	
Average Daily	—	—	—	—	—	—	—	—	—	—	—	—	—	—	—	—	—	—	
Worker	0.11	0.10	0.12	1.48	0.00	0.00	0.31	0.31	0.00	0.07	0.07	—	318	318	0.01	0.01	0.52	322	
Vendor	0.05	0.02	0.90	0.42	0.01	0.01	0.20	0.21	0.01	0.06	0.06	—	758	758	0.03	0.11	0.90	791	
Hauling	0.00	0.00	0.00	0.00	0.00	0.00	0.00	0.00	0.00	0.00	0.00	—	0.00	0.00	0.00	0.00	0.00	0.00	
Annual	—	—	—	—	—	—	—	—	—	—	—	—	—	—	—	—	—	—	
Worker	0.02	0.02	0.02	0.27	0.00	0.00	0.06	0.06	0.00	0.01	0.01	—	52.6	52.6	< 0.005	< 0.005	0.09	53.3	
Vendor	0.01	< 0.005	0.16	0.08	< 0.005	< 0.005	0.04	0.04	< 0.005	0.01	0.01	—	126	126	0.01	0.02	0.15	131	
Hauling	0.00	0.00	0.00	0.00	0.00	0.00	0.00	0.00	0.00	0.00	0.00	—	0.00	0.00	0.00	0.00	0.00	0.00	

3.9. Paving (2025) - Unmitigated

Criteria Pollutants (lb/day for daily, ton/yr for annual) and GHGs (lb/day for daily, MT/yr for annual)

Location	TOG	ROG	NOx	CO	SO2	PM10E	PM10D	PM10T	PM2.5E	PM2.5D	PM2.5T	BCO2	NBCO2	CO2T	CH4	N2O	R	CO2e
Onsite	—	—	—	—	—	—	—	—	—	—	—	—	—	—	—	—	—	—

Daily, Summer (Max)	—	—	—	—	—	—	—	—	—	—	—	—	—	—	—	—	—	—
Daily, Winter (Max)	—	—	—	—	—	—	—	—	—	—	—	—	—	—	—	—	—	—
Off-Road Equipment	0.85	0.71	6.52	8.84	0.01	0.29	—	0.29	0.26	—	0.26	—	1,351	1,351	0.05	0.01	—	1,355
Paving	—	0.56	—	—	—	—	—	—	—	—	—	—	—	—	—	—	—	—
Onsite truck	0.00	0.00	0.00	0.00	0.00	0.00	0.00	0.00	0.00	0.00	0.00	—	0.00	0.00	0.00	0.00	0.00	0.00
Average Daily	—	—	—	—	—	—	—	—	—	—	—	—	—	—	—	—	—	—
Off-Road Equipment	0.05	0.05	0.41	0.56	< 0.005	0.02	—	0.02	0.02	—	0.02	—	85.1	85.1	< 0.005	< 0.005	—	85.4
Paving	—	0.04	—	—	—	—	—	—	—	—	—	—	—	—	—	—	—	—
Onsite truck	0.00	0.00	0.00	0.00	0.00	0.00	0.00	0.00	0.00	0.00	0.00	—	0.00	0.00	0.00	0.00	0.00	0.00
Annual	—	—	—	—	—	—	—	—	—	—	—	—	—	—	—	—	—	—
Off-Road Equipment	0.01	0.01	0.07	0.10	< 0.005	< 0.005	—	< 0.005	< 0.005	—	< 0.005	—	14.1	14.1	< 0.005	< 0.005	—	14.1
Paving	—	0.01	—	—	—	—	—	—	—	—	—	—	—	—	—	—	—	—
Onsite truck	0.00	0.00	0.00	0.00	0.00	0.00	0.00	0.00	0.00	0.00	0.00	—	0.00	0.00	0.00	0.00	0.00	0.00
Offsite	—	—	—	—	—	—	—	—	—	—	—	—	—	—	—	—	—	—
Daily, Summer (Max)	—	—	—	—	—	—	—	—	—	—	—	—	—	—	—	—	—	—
Daily, Winter (Max)	—	—	—	—	—	—	—	—	—	—	—	—	—	—	—	—	—	—
Worker	0.09	0.08	0.10	1.18	0.00	0.00	0.26	0.26	0.00	0.06	0.06	—	262	262	0.01	0.01	0.03	265
Vendor	0.00	0.00	0.00	0.00	0.00	0.00	0.00	0.00	0.00	0.00	0.00	—	0.00	0.00	0.00	0.00	0.00	0.00

Hauling	0.00	0.00	0.00	0.00	0.00	0.00	0.00	0.00	0.00	0.00	0.00	0.00	—	0.00	0.00	0.00	0.00	0.00	0.00
Average Daily	—	—	—	—	—	—	—	—	—	—	—	—	—	—	—	—	—	—	—
Worker	0.01	0.01	0.01	0.08	0.00	0.00	0.02	0.02	0.00	< 0.005	< 0.005	—	16.8	16.8	< 0.005	< 0.005	0.03	17.0	
Vendor	0.00	0.00	0.00	0.00	0.00	0.00	0.00	0.00	0.00	0.00	0.00	—	0.00	0.00	0.00	0.00	0.00	0.00	
Hauling	0.00	0.00	0.00	0.00	0.00	0.00	0.00	0.00	0.00	0.00	0.00	—	0.00	0.00	0.00	0.00	0.00	0.00	
Annual	—	—	—	—	—	—	—	—	—	—	—	—	—	—	—	—	—	—	
Worker	< 0.005	< 0.005	< 0.005	0.01	0.00	0.00	< 0.005	< 0.005	0.00	< 0.005	< 0.005	—	2.78	2.78	< 0.005	< 0.005	< 0.005	2.81	
Vendor	0.00	0.00	0.00	0.00	0.00	0.00	0.00	0.00	0.00	0.00	0.00	—	0.00	0.00	0.00	0.00	0.00	0.00	
Hauling	0.00	0.00	0.00	0.00	0.00	0.00	0.00	0.00	0.00	0.00	0.00	—	0.00	0.00	0.00	0.00	0.00	0.00	

3.10. Paving (2025) - Mitigated

Criteria Pollutants (lb/day for daily, ton/yr for annual) and GHGs (lb/day for daily, MT/yr for annual)

Location	TOG	ROG	NOx	CO	SO2	PM10E	PM10D	PM10T	PM2.5E	PM2.5D	PM2.5T	BCO2	NBCO2	CO2T	CH4	N2O	R	CO2e
Onsite	—	—	—	—	—	—	—	—	—	—	—	—	—	—	—	—	—	—
Daily, Summer (Max)	—	—	—	—	—	—	—	—	—	—	—	—	—	—	—	—	—	—
Daily, Winter (Max)	—	—	—	—	—	—	—	—	—	—	—	—	—	—	—	—	—	—
Off-Road Equipment	0.85	0.71	6.52	8.84	0.01	0.29	—	0.29	0.26	—	0.26	—	1,351	1,351	0.05	0.01	—	1,355
Paving	—	0.56	—	—	—	—	—	—	—	—	—	—	—	—	—	—	—	—
Onsite truck	0.00	0.00	0.00	0.00	0.00	0.00	0.00	0.00	0.00	0.00	0.00	—	0.00	0.00	0.00	0.00	0.00	0.00
Average Daily	—	—	—	—	—	—	—	—	—	—	—	—	—	—	—	—	—	—
Off-Road Equipment	0.05	0.05	0.41	0.56	< 0.005	0.02	—	0.02	0.02	—	0.02	—	85.1	85.1	< 0.005	< 0.005	—	85.4

Paving	—	0.04	—	—	—	—	—	—	—	—	—	—	—	—	—	—	—	—
Onsite truck	0.00	0.00	0.00	0.00	0.00	0.00	0.00	0.00	0.00	0.00	0.00	—	0.00	0.00	0.00	0.00	0.00	0.00
Annual	—	—	—	—	—	—	—	—	—	—	—	—	—	—	—	—	—	—
Off-Road Equipment	0.01	0.01	0.07	0.10	< 0.005	< 0.005	—	< 0.005	< 0.005	—	< 0.005	—	14.1	14.1	< 0.005	< 0.005	—	14.1
Paving	—	0.01	—	—	—	—	—	—	—	—	—	—	—	—	—	—	—	—
Onsite truck	0.00	0.00	0.00	0.00	0.00	0.00	0.00	0.00	0.00	0.00	0.00	—	0.00	0.00	0.00	0.00	0.00	0.00
Offsite	—	—	—	—	—	—	—	—	—	—	—	—	—	—	—	—	—	—
Daily, Summer (Max)	—	—	—	—	—	—	—	—	—	—	—	—	—	—	—	—	—	—
Daily, Winter (Max)	—	—	—	—	—	—	—	—	—	—	—	—	—	—	—	—	—	—
Worker	0.09	0.08	0.10	1.18	0.00	0.00	0.26	0.26	0.00	0.06	0.06	—	262	262	0.01	0.01	0.03	265
Vendor	0.00	0.00	0.00	0.00	0.00	0.00	0.00	0.00	0.00	0.00	0.00	—	0.00	0.00	0.00	0.00	0.00	0.00
Hauling	0.00	0.00	0.00	0.00	0.00	0.00	0.00	0.00	0.00	0.00	0.00	—	0.00	0.00	0.00	0.00	0.00	0.00
Average Daily	—	—	—	—	—	—	—	—	—	—	—	—	—	—	—	—	—	—
Worker	0.01	0.01	0.01	0.08	0.00	0.00	0.02	0.02	0.00	< 0.005	< 0.005	—	16.8	16.8	< 0.005	< 0.005	0.03	17.0
Vendor	0.00	0.00	0.00	0.00	0.00	0.00	0.00	0.00	0.00	0.00	0.00	—	0.00	0.00	0.00	0.00	0.00	0.00
Hauling	0.00	0.00	0.00	0.00	0.00	0.00	0.00	0.00	0.00	0.00	0.00	—	0.00	0.00	0.00	0.00	0.00	0.00
Annual	—	—	—	—	—	—	—	—	—	—	—	—	—	—	—	—	—	—
Worker	< 0.005	< 0.005	< 0.005	0.01	0.00	0.00	< 0.005	< 0.005	0.00	< 0.005	< 0.005	—	2.78	2.78	< 0.005	< 0.005	< 0.005	2.81
Vendor	0.00	0.00	0.00	0.00	0.00	0.00	0.00	0.00	0.00	0.00	0.00	—	0.00	0.00	0.00	0.00	0.00	0.00
Hauling	0.00	0.00	0.00	0.00	0.00	0.00	0.00	0.00	0.00	0.00	0.00	—	0.00	0.00	0.00	0.00	0.00	0.00

3.11. Architectural Coating (2025) - Unmitigated

Criteria Pollutants (lb/day for daily, ton/yr for annual) and GHGs (lb/day for daily, MT/yr for annual)

Location	TOG	ROG	NOx	CO	SO2	PM10E	PM10D	PM10T	PM2.5E	PM2.5D	PM2.5T	BCO2	NBCO2	CO2T	CH4	N2O	R	CO2e
Onsite	—	—	—	—	—	—	—	—	—	—	—	—	—	—	—	—	—	—
Daily, Summer (Max)	—	—	—	—	—	—	—	—	—	—	—	—	—	—	—	—	—	—
Daily, Winter (Max)	—	—	—	—	—	—	—	—	—	—	—	—	—	—	—	—	—	—
Off-Road Equipment	0.15	0.13	0.88	1.14	< 0.005	0.03	—	0.03	0.03	—	0.03	—	134	134	0.01	< 0.005	—	134
Architect ural Coatings	—	39.1	—	—	—	—	—	—	—	—	—	—	—	—	—	—	—	—
Onsite truck	0.00	0.00	0.00	0.00	0.00	0.00	0.00	0.00	0.00	0.00	0.00	—	0.00	0.00	0.00	0.00	0.00	0.00
Average Daily	—	—	—	—	—	—	—	—	—	—	—	—	—	—	—	—	—	—
Off-Road Equipment	0.03	0.02	0.16	0.20	< 0.005	< 0.005	—	< 0.005	< 0.005	—	< 0.005	—	23.8	23.8	< 0.005	< 0.005	—	23.9
Architect ural Coatings	—	6.97	—	—	—	—	—	—	—	—	—	—	—	—	—	—	—	—
Onsite truck	0.00	0.00	0.00	0.00	0.00	0.00	0.00	0.00	0.00	0.00	0.00	—	0.00	0.00	0.00	0.00	0.00	0.00
Annual	—	—	—	—	—	—	—	—	—	—	—	—	—	—	—	—	—	—
Off-Road Equipment	0.01	< 0.005	0.03	0.04	< 0.005	< 0.005	—	< 0.005	< 0.005	—	< 0.005	—	3.94	3.94	< 0.005	< 0.005	—	3.95
Architect ural Coatings	—	1.27	—	—	—	—	—	—	—	—	—	—	—	—	—	—	—	—
Onsite truck	0.00	0.00	0.00	0.00	0.00	0.00	0.00	0.00	0.00	0.00	0.00	—	0.00	0.00	0.00	0.00	0.00	0.00
Offsite	—	—	—	—	—	—	—	—	—	—	—	—	—	—	—	—	—	—

Daily, Summer (Max)	—	—	—	—	—	—	—	—	—	—	—	—	—	—	—	—	—	—
Daily, Winter (Max)	—	—	—	—	—	—	—	—	—	—	—	—	—	—	—	—	—	—
Worker	0.11	0.09	0.11	1.32	0.00	0.00	0.29	0.29	0.00	0.07	0.07	—	292	292	0.01	0.01	0.03	296
Vendor	0.00	0.00	0.00	0.00	0.00	0.00	0.00	0.00	0.00	0.00	0.00	—	0.00	0.00	0.00	0.00	0.00	0.00
Hauling	0.00	0.00	0.00	0.00	0.00	0.00	0.00	0.00	0.00	0.00	0.00	—	0.00	0.00	0.00	0.00	0.00	0.00
Average Daily	—	—	—	—	—	—	—	—	—	—	—	—	—	—	—	—	—	—
Worker	0.02	0.02	0.02	0.25	0.00	0.00	0.05	0.05	0.00	0.01	0.01	—	52.8	52.8	< 0.005	< 0.005	0.09	53.6
Vendor	0.00	0.00	0.00	0.00	0.00	0.00	0.00	0.00	0.00	0.00	0.00	—	0.00	0.00	0.00	0.00	0.00	0.00
Hauling	0.00	0.00	0.00	0.00	0.00	0.00	0.00	0.00	0.00	0.00	0.00	—	0.00	0.00	0.00	0.00	0.00	0.00
Annual	—	—	—	—	—	—	—	—	—	—	—	—	—	—	—	—	—	—
Worker	< 0.005	< 0.005	< 0.005	0.04	0.00	0.00	0.01	0.01	0.00	< 0.005	< 0.005	—	8.75	8.75	< 0.005	< 0.005	0.01	8.87
Vendor	0.00	0.00	0.00	0.00	0.00	0.00	0.00	0.00	0.00	0.00	0.00	—	0.00	0.00	0.00	0.00	0.00	0.00
Hauling	0.00	0.00	0.00	0.00	0.00	0.00	0.00	0.00	0.00	0.00	0.00	—	0.00	0.00	0.00	0.00	0.00	0.00

3.12. Architectural Coating (2025) - Mitigated

Criteria Pollutants (lb/day for daily, ton/yr for annual) and GHGs (lb/day for daily, MT/yr for annual)

Location	TOG	ROG	NOx	CO	SO2	PM10E	PM10D	PM10T	PM2.5E	PM2.5D	PM2.5T	BCO2	NBCO2	CO2T	CH4	N2O	R	CO2e
Onsite	—	—	—	—	—	—	—	—	—	—	—	—	—	—	—	—	—	—
Daily, Summer (Max)	—	—	—	—	—	—	—	—	—	—	—	—	—	—	—	—	—	—
Daily, Winter (Max)	—	—	—	—	—	—	—	—	—	—	—	—	—	—	—	—	—	—
Off-Road Equipment	0.15	0.13	0.88	1.14	< 0.005	0.03	—	0.03	0.03	—	0.03	—	134	134	0.01	< 0.005	—	134

Architect Coatings	—	20.0	—	—	—	—	—	—	—	—	—	—	—	—	—	—	—	—
Onsite truck	0.00	0.00	0.00	0.00	0.00	0.00	0.00	0.00	0.00	0.00	0.00	—	0.00	0.00	0.00	0.00	0.00	0.00
Average Daily	—	—	—	—	—	—	—	—	—	—	—	—	—	—	—	—	—	—
Off-Road Equipment	0.03	0.02	0.16	0.20	< 0.005	< 0.005	—	< 0.005	< 0.005	—	< 0.005	—	23.8	23.8	< 0.005	< 0.005	—	23.9
Architect ural Coatings	—	3.57	—	—	—	—	—	—	—	—	—	—	—	—	—	—	—	—
Onsite truck	0.00	0.00	0.00	0.00	0.00	0.00	0.00	0.00	0.00	0.00	0.00	—	0.00	0.00	0.00	0.00	0.00	0.00
Annual	—	—	—	—	—	—	—	—	—	—	—	—	—	—	—	—	—	—
Off-Road Equipment	0.01	< 0.005	0.03	0.04	< 0.005	< 0.005	—	< 0.005	< 0.005	—	< 0.005	—	3.94	3.94	< 0.005	< 0.005	—	3.95
Architect ural Coatings	—	0.65	—	—	—	—	—	—	—	—	—	—	—	—	—	—	—	—
Onsite truck	0.00	0.00	0.00	0.00	0.00	0.00	0.00	0.00	0.00	0.00	0.00	—	0.00	0.00	0.00	0.00	0.00	0.00
Offsite	—	—	—	—	—	—	—	—	—	—	—	—	—	—	—	—	—	—
Daily, Summer (Max)	—	—	—	—	—	—	—	—	—	—	—	—	—	—	—	—	—	—
Daily, Winter (Max)	—	—	—	—	—	—	—	—	—	—	—	—	—	—	—	—	—	—
Worker	0.11	0.09	0.11	1.32	0.00	0.00	0.29	0.29	0.00	0.07	0.07	—	292	292	0.01	0.01	0.03	296
Vendor	0.00	0.00	0.00	0.00	0.00	0.00	0.00	0.00	0.00	0.00	0.00	—	0.00	0.00	0.00	0.00	0.00	0.00
Hauling	0.00	0.00	0.00	0.00	0.00	0.00	0.00	0.00	0.00	0.00	0.00	—	0.00	0.00	0.00	0.00	0.00	0.00
Average Daily	—	—	—	—	—	—	—	—	—	—	—	—	—	—	—	—	—	—

Worker	0.02	0.02	0.02	0.25	0.00	0.00	0.05	0.05	0.00	0.01	0.01	—	52.8	52.8	< 0.005	< 0.005	0.09	53.6
Vendor	0.00	0.00	0.00	0.00	0.00	0.00	0.00	0.00	0.00	0.00	0.00	—	0.00	0.00	0.00	0.00	0.00	0.00
Hauling	0.00	0.00	0.00	0.00	0.00	0.00	0.00	0.00	0.00	0.00	0.00	—	0.00	0.00	0.00	0.00	0.00	0.00
Annual	—	—	—	—	—	—	—	—	—	—	—	—	—	—	—	—	—	—
Worker	< 0.005	< 0.005	< 0.005	0.04	0.00	0.00	0.01	0.01	0.00	< 0.005	< 0.005	—	8.75	8.75	< 0.005	< 0.005	0.01	8.87
Vendor	0.00	0.00	0.00	0.00	0.00	0.00	0.00	0.00	0.00	0.00	0.00	—	0.00	0.00	0.00	0.00	0.00	0.00
Hauling	0.00	0.00	0.00	0.00	0.00	0.00	0.00	0.00	0.00	0.00	0.00	—	0.00	0.00	0.00	0.00	0.00	0.00

4. Operations Emissions Details

4.1. Mobile Emissions by Land Use

4.1.1. Unmitigated

Criteria Pollutants (lb/day for daily, ton/yr for annual) and GHGs (lb/day for daily, MT/yr for annual)

Land Use	TOG	ROG	NOx	CO	SO2	PM10E	PM10D	PM10T	PM2.5E	PM2.5D	PM2.5T	BCO2	NBCO2	CO2T	CH4	N2O	R	CO2e
Daily, Summer (Max)	—	—	—	—	—	—	—	—	—	—	—	—	—	—	—	—	—	—
Unrefrigerated Warehouse-No Rail	0.50	0.29	5.94	3.22	0.06	0.09	2.65	2.74	0.09	0.72	0.81	—	6,398	6,398	0.18	0.83	28.5	6,679
General Office Building	2.39	2.16	1.67	19.4	0.05	0.03	4.27	4.30	0.03	1.09	1.11	—	4,738	4,738	0.22	0.18	16.0	4,814
Parking Lot	0.81	0.73	0.56	6.55	0.02	0.01	1.45	1.46	0.01	0.37	0.38	—	1,604	1,604	0.07	0.06	5.42	1,629
Industrial Park	0.00	0.00	0.00	0.00	0.00	0.00	0.00	0.00	0.00	0.00	0.00	—	0.00	0.00	0.00	0.00	0.00	0.00
Total	3.70	3.18	8.18	29.1	0.12	0.13	8.37	8.50	0.13	2.17	2.30	—	12,740	12,740	0.48	1.08	49.9	13,123

Daily, Winter (Max)	—	—	—	—	—	—	—	—	—	—	—	—	—	—	—	—	—	—
Unrefrigerated Warehouse-No Rail	0.50	0.28	6.18	3.21	0.06	0.09	2.65	2.74	0.09	0.72	0.81	—	6,399	6,399	0.18	0.83	0.74	6,652
General Office Building	2.36	2.13	1.83	17.8	0.04	0.03	4.27	4.30	0.03	1.09	1.11	—	4,540	4,540	0.23	0.19	0.41	4,604
Parking Lot	0.80	0.72	0.62	6.01	0.02	0.01	1.45	1.46	0.01	0.37	0.38	—	1,537	1,537	0.08	0.07	0.14	1,558
Industrial Park	0.00	0.00	0.00	0.00	0.00	0.00	0.00	0.00	0.00	0.00	0.00	—	0.00	0.00	0.00	0.00	0.00	0.00
Total	3.66	3.14	8.63	27.0	0.12	0.13	8.37	8.50	0.13	2.17	2.30	—	12,475	12,475	0.49	1.09	1.29	12,814
Annual	—	—	—	—	—	—	—	—	—	—	—	—	—	—	—	—	—	—
Unrefrigerated Warehouse-No Rail	0.09	0.05	1.15	0.59	0.01	0.02	0.48	0.50	0.02	0.13	0.15	—	1,059	1,059	0.03	0.14	2.03	1,103
General Office Building	0.43	0.39	0.34	3.33	0.01	0.01	0.77	0.78	< 0.005	0.20	0.20	—	761	761	0.04	0.03	1.14	772
Parking Lot	0.15	0.13	0.11	1.13	< 0.005	< 0.005	0.26	0.26	< 0.005	0.07	0.07	—	257	257	0.01	0.01	0.39	261
Industrial Park	0.00	0.00	0.00	0.00	0.00	0.00	0.00	0.00	0.00	0.00	0.00	—	0.00	0.00	0.00	0.00	0.00	0.00
Total	0.66	0.57	1.60	5.04	0.02	0.02	1.51	1.54	0.02	0.39	0.42	—	2,077	2,077	0.08	0.18	3.57	2,137

4.1.2. Mitigated

Criteria Pollutants (lb/day for daily, ton/yr for annual) and GHGs (lb/day for daily, MT/yr for annual)

Land Use	TOG	ROG	NOx	CO	SO2	PM10E	PM10D	PM10T	PM2.5E	PM2.5D	PM2.5T	BCO2	NBCO2	CO2T	CH4	N2O	R	CO2e
Daily, Summer (Max)	—	—	—	—	—	—	—	—	—	—	—	—	—	—	—	—	—	—
Unrefrigerated Warehouse-No Rail	0.50	0.29	5.94	3.22	0.06	0.09	2.65	2.74	0.09	0.72	0.81	—	6,398	6,398	0.18	0.83	28.5	6,679
General Office Building	2.39	2.16	1.67	19.4	0.05	0.03	4.27	4.30	0.03	1.09	1.11	—	4,738	4,738	0.22	0.18	16.0	4,814
Parking Lot	0.81	0.73	0.56	6.55	0.02	0.01	1.45	1.46	0.01	0.37	0.38	—	1,604	1,604	0.07	0.06	5.42	1,629
Industrial Park	0.00	0.00	0.00	0.00	0.00	0.00	0.00	0.00	0.00	0.00	0.00	—	0.00	0.00	0.00	0.00	0.00	0.00
Total	3.70	3.18	8.18	29.1	0.12	0.13	8.37	8.50	0.13	2.17	2.30	—	12,740	12,740	0.48	1.08	49.9	13,123
Daily, Winter (Max)	—	—	—	—	—	—	—	—	—	—	—	—	—	—	—	—	—	—
Unrefrigerated Warehouse-No Rail	0.50	0.28	6.18	3.21	0.06	0.09	2.65	2.74	0.09	0.72	0.81	—	6,399	6,399	0.18	0.83	0.74	6,652
General Office Building	2.36	2.13	1.83	17.8	0.04	0.03	4.27	4.30	0.03	1.09	1.11	—	4,540	4,540	0.23	0.19	0.41	4,604
Parking Lot	0.80	0.72	0.62	6.01	0.02	0.01	1.45	1.46	0.01	0.37	0.38	—	1,537	1,537	0.08	0.07	0.14	1,558
Industrial Park	0.00	0.00	0.00	0.00	0.00	0.00	0.00	0.00	0.00	0.00	0.00	—	0.00	0.00	0.00	0.00	0.00	0.00
Total	3.66	3.14	8.63	27.0	0.12	0.13	8.37	8.50	0.13	2.17	2.30	—	12,475	12,475	0.49	1.09	1.29	12,814
Annual	—	—	—	—	—	—	—	—	—	—	—	—	—	—	—	—	—	—

Unrefrigerated Warehouse-No Rail	0.09	0.05	1.15	0.59	0.01	0.02	0.48	0.50	0.02	0.13	0.15	—	1,059	1,059	0.03	0.14	2.03	1,103
General Office Building	0.43	0.39	0.34	3.33	0.01	0.01	0.77	0.78	< 0.005	0.20	0.20	—	761	761	0.04	0.03	1.14	772
Parking Lot	0.15	0.13	0.11	1.13	< 0.005	< 0.005	0.26	0.26	< 0.005	0.07	0.07	—	257	257	0.01	0.01	0.39	261
Industrial Park	0.00	0.00	0.00	0.00	0.00	0.00	0.00	0.00	0.00	0.00	0.00	—	0.00	0.00	0.00	0.00	0.00	0.00
Total	0.66	0.57	1.60	5.04	0.02	0.02	1.51	1.54	0.02	0.39	0.42	—	2,077	2,077	0.08	0.18	3.57	2,137

4.2. Energy

4.2.1. Electricity Emissions By Land Use - Unmitigated

Criteria Pollutants (lb/day for daily, ton/yr for annual) and GHGs (lb/day for daily, MT/yr for annual)

Land Use	TOG	ROG	NOx	CO	SO2	PM10E	PM10D	PM10T	PM2.5E	PM2.5D	PM2.5T	BCO2	NBCO2	CO2T	CH4	N2O	R	CO2e
Daily, Summer (Max)	—	—	—	—	—	—	—	—	—	—	—	—	—	—	—	—	—	—
Unrefrigerated Warehouse-No Rail	—	—	—	—	—	—	—	—	—	—	—	—	491	491	0.03	< 0.005	—	493
General Office Building	—	—	—	—	—	—	—	—	—	—	—	—	260	260	0.02	< 0.005	—	261
Parking Lot	—	—	—	—	—	—	—	—	—	—	—	—	271	271	0.02	< 0.005	—	272
Industrial Park	—	—	—	—	—	—	—	—	—	—	—	—	4,831	4,831	0.30	0.04	—	4,849
Total	—	—	—	—	—	—	—	—	—	—	—	—	5,853	5,853	0.36	0.04	—	5,875

Daily, Winter (Max)	—	—	—	—	—	—	—	—	—	—	—	—	—	—	—	—	—	—
Unrefrigerated Warehouse-No Rail	—	—	—	—	—	—	—	—	—	—	—	—	491	491	0.03	< 0.005	—	493
General Office Building	—	—	—	—	—	—	—	—	—	—	—	—	260	260	0.02	< 0.005	—	261
Parking Lot	—	—	—	—	—	—	—	—	—	—	—	—	271	271	0.02	< 0.005	—	272
Industrial Park	—	—	—	—	—	—	—	—	—	—	—	—	4,831	4,831	0.30	0.04	—	4,849
Total	—	—	—	—	—	—	—	—	—	—	—	—	5,853	5,853	0.36	0.04	—	5,875
Annual	—	—	—	—	—	—	—	—	—	—	—	—	—	—	—	—	—	—
Unrefrigerated Warehouse-No Rail	—	—	—	—	—	—	—	—	—	—	—	—	81.3	81.3	0.01	< 0.005	—	81.6
General Office Building	—	—	—	—	—	—	—	—	—	—	—	—	43.0	43.0	< 0.005	< 0.005	—	43.2
Parking Lot	—	—	—	—	—	—	—	—	—	—	—	—	44.9	44.9	< 0.005	< 0.005	—	45.1
Industrial Park	—	—	—	—	—	—	—	—	—	—	—	—	800	800	0.05	0.01	—	803
Total	—	—	—	—	—	—	—	—	—	—	—	—	969	969	0.06	0.01	—	973

4.2.2. Electricity Emissions By Land Use - Mitigated

Criteria Pollutants (lb/day for daily, ton/yr for annual) and GHGs (lb/day for daily, MT/yr for annual)

Land Use	TOG	ROG	NOx	CO	SO2	PM10E	PM10D	PM10T	PM2.5E	PM2.5D	PM2.5T	BCO2	NBCO2	CO2T	CH4	N2O	R	CO2e
Daily, Summer (Max)	—	—	—	—	—	—	—	—	—	—	—	—	—	—	—	—	—	—
Unrefrigerated Warehouse-No Rail	—	—	—	—	—	—	—	—	—	—	—	—	491	491	0.03	< 0.005	—	493
General Office Building	—	—	—	—	—	—	—	—	—	—	—	—	260	260	0.02	< 0.005	—	261
Parking Lot	—	—	—	—	—	—	—	—	—	—	—	—	271	271	0.02	< 0.005	—	272
Industrial Park	—	—	—	—	—	—	—	—	—	—	—	—	4,831	4,831	0.30	0.04	—	4,849
Total	—	—	—	—	—	—	—	—	—	—	—	—	5,853	5,853	0.36	0.04	—	5,875
Daily, Winter (Max)	—	—	—	—	—	—	—	—	—	—	—	—	—	—	—	—	—	—
Unrefrigerated Warehouse-No Rail	—	—	—	—	—	—	—	—	—	—	—	—	491	491	0.03	< 0.005	—	493
General Office Building	—	—	—	—	—	—	—	—	—	—	—	—	260	260	0.02	< 0.005	—	261
Parking Lot	—	—	—	—	—	—	—	—	—	—	—	—	271	271	0.02	< 0.005	—	272
Industrial Park	—	—	—	—	—	—	—	—	—	—	—	—	4,831	4,831	0.30	0.04	—	4,849
Total	—	—	—	—	—	—	—	—	—	—	—	—	5,853	5,853	0.36	0.04	—	5,875
Annual	—	—	—	—	—	—	—	—	—	—	—	—	—	—	—	—	—	—

Unrefrigerated Warehouse-No Rail	—	—	—	—	—	—	—	—	—	—	—	—	81.3	81.3	0.01	< 0.005	—	81.6
General Office Building	—	—	—	—	—	—	—	—	—	—	—	—	43.0	43.0	< 0.005	< 0.005	—	43.2
Parking Lot	—	—	—	—	—	—	—	—	—	—	—	—	44.9	44.9	< 0.005	< 0.005	—	45.1
Industrial Park	—	—	—	—	—	—	—	—	—	—	—	—	800	800	0.05	0.01	—	803
Total	—	—	—	—	—	—	—	—	—	—	—	—	969	969	0.06	0.01	—	973

4.2.3. Natural Gas Emissions By Land Use - Unmitigated

Criteria Pollutants (lb/day for daily, ton/yr for annual) and GHGs (lb/day for daily, MT/yr for annual)

Land Use	TOG	ROG	NOx	CO	SO2	PM10E	PM10D	PM10T	PM2.5E	PM2.5D	PM2.5T	BCO2	NBCO2	CO2T	CH4	N2O	R	CO2e
Daily, Summer (Max)	—	—	—	—	—	—	—	—	—	—	—	—	—	—	—	—	—	—
Unrefrigerated Warehouse-No Rail	0.04	0.02	0.37	0.31	< 0.005	0.03	—	0.03	0.03	—	0.03	—	445	445	0.04	< 0.005	—	446
General Office Building	0.01	< 0.005	0.07	0.06	< 0.005	0.01	—	0.01	0.01	—	0.01	—	81.2	81.2	0.01	< 0.005	—	81.5
Parking Lot	0.00	0.00	0.00	0.00	0.00	0.00	—	0.00	0.00	—	0.00	—	0.00	0.00	0.00	0.00	—	0.00
Industrial Park	0.14	0.07	1.27	1.06	0.01	0.10	—	0.10	0.10	—	0.10	—	1,511	1,511	0.13	< 0.005	—	1,515
Total	0.19	0.09	1.71	1.43	0.01	0.13	—	0.13	0.13	—	0.13	—	2,037	2,037	0.18	< 0.005	—	2,043

Daily, Winter (Max)	—	—	—	—	—	—	—	—	—	—	—	—	—	—	—	—	—	—
Unrefrigerated Warehouse-No Rail	0.04	0.02	0.37	0.31	< 0.005	0.03	—	0.03	0.03	—	0.03	—	445	445	0.04	< 0.005	—	446
General Office Building	0.01	< 0.005	0.07	0.06	< 0.005	0.01	—	0.01	0.01	—	0.01	—	81.2	81.2	0.01	< 0.005	—	81.5
Parking Lot	0.00	0.00	0.00	0.00	0.00	0.00	—	0.00	0.00	—	0.00	—	0.00	0.00	0.00	0.00	—	0.00
Industrial Park	0.14	0.07	1.27	1.06	0.01	0.10	—	0.10	0.10	—	0.10	—	1,511	1,511	0.13	< 0.005	—	1,515
Total	0.19	0.09	1.71	1.43	0.01	0.13	—	0.13	0.13	—	0.13	—	2,037	2,037	0.18	< 0.005	—	2,043
Annual	—	—	—	—	—	—	—	—	—	—	—	—	—	—	—	—	—	—
Unrefrigerated Warehouse-No Rail	0.01	< 0.005	0.07	0.06	< 0.005	0.01	—	0.01	0.01	—	0.01	—	73.6	73.6	0.01	< 0.005	—	73.8
General Office Building	< 0.005	< 0.005	0.01	0.01	< 0.005	< 0.005	—	< 0.005	< 0.005	—	< 0.005	—	13.4	13.4	< 0.005	< 0.005	—	13.5
Parking Lot	0.00	0.00	0.00	0.00	0.00	0.00	—	0.00	0.00	—	0.00	—	0.00	0.00	0.00	0.00	—	0.00
Industrial Park	0.03	0.01	0.23	0.19	< 0.005	0.02	—	0.02	0.02	—	0.02	—	250	250	0.02	< 0.005	—	251
Total	0.03	0.02	0.31	0.26	< 0.005	0.02	—	0.02	0.02	—	0.02	—	337	337	0.03	< 0.005	—	338

4.2.4. Natural Gas Emissions By Land Use - Mitigated

Criteria Pollutants (lb/day for daily, ton/yr for annual) and GHGs (lb/day for daily, MT/yr for annual)

Land Use	TOG	ROG	NOx	CO	SO2	PM10E	PM10D	PM10T	PM2.5E	PM2.5D	PM2.5T	BCO2	NBCO2	CO2T	CH4	N2O	R	CO2e
Daily, Summer (Max)	—	—	—	—	—	—	—	—	—	—	—	—	—	—	—	—	—	—
Unrefrigerated Warehouse-No Rail	0.04	0.02	0.37	0.31	< 0.005	0.03	—	0.03	0.03	—	0.03	—	445	445	0.04	< 0.005	—	446
General Office Building	0.01	< 0.005	0.07	0.06	< 0.005	0.01	—	0.01	0.01	—	0.01	—	81.2	81.2	0.01	< 0.005	—	81.5
Parking Lot	0.00	0.00	0.00	0.00	0.00	0.00	—	0.00	0.00	—	0.00	—	0.00	0.00	0.00	0.00	—	0.00
Industrial Park	0.14	0.07	1.27	1.06	0.01	0.10	—	0.10	0.10	—	0.10	—	1,511	1,511	0.13	< 0.005	—	1,515
Total	0.19	0.09	1.71	1.43	0.01	0.13	—	0.13	0.13	—	0.13	—	2,037	2,037	0.18	< 0.005	—	2,043
Daily, Winter (Max)	—	—	—	—	—	—	—	—	—	—	—	—	—	—	—	—	—	—
Unrefrigerated Warehouse-No Rail	0.04	0.02	0.37	0.31	< 0.005	0.03	—	0.03	0.03	—	0.03	—	445	445	0.04	< 0.005	—	446
General Office Building	0.01	< 0.005	0.07	0.06	< 0.005	0.01	—	0.01	0.01	—	0.01	—	81.2	81.2	0.01	< 0.005	—	81.5
Parking Lot	0.00	0.00	0.00	0.00	0.00	0.00	—	0.00	0.00	—	0.00	—	0.00	0.00	0.00	0.00	—	0.00
Industrial Park	0.14	0.07	1.27	1.06	0.01	0.10	—	0.10	0.10	—	0.10	—	1,511	1,511	0.13	< 0.005	—	1,515
Total	0.19	0.09	1.71	1.43	0.01	0.13	—	0.13	0.13	—	0.13	—	2,037	2,037	0.18	< 0.005	—	2,043
Annual	—	—	—	—	—	—	—	—	—	—	—	—	—	—	—	—	—	—

Unrefrigerated Warehouse-No Rail	0.01	< 0.005	0.07	0.06	< 0.005	0.01	—	0.01	0.01	—	0.01	—	73.6	73.6	0.01	< 0.005	—	73.8
General Office Building	< 0.005	< 0.005	0.01	0.01	< 0.005	< 0.005	—	< 0.005	< 0.005	—	< 0.005	—	13.4	13.4	< 0.005	< 0.005	—	13.5
Parking Lot	0.00	0.00	0.00	0.00	0.00	0.00	—	0.00	0.00	—	0.00	—	0.00	0.00	0.00	0.00	—	0.00
Industrial Park	0.03	0.01	0.23	0.19	< 0.005	0.02	—	0.02	0.02	—	0.02	—	250	250	0.02	< 0.005	—	251
Total	0.03	0.02	0.31	0.26	< 0.005	0.02	—	0.02	0.02	—	0.02	—	337	337	0.03	< 0.005	—	338

4.3. Area Emissions by Source

4.3.1. Unmitigated

Criteria Pollutants (lb/day for daily, ton/yr for annual) and GHGs (lb/day for daily, MT/yr for annual)

Source	TOG	ROG	NOx	CO	SO2	PM10E	PM10D	PM10T	PM2.5E	PM2.5D	PM2.5T	BCO2	NBCO2	CO2T	CH4	N2O	R	CO2e
Daily, Summer (Max)	—	—	—	—	—	—	—	—	—	—	—	—	—	—	—	—	—	—
Consumer Products	—	5.75	—	—	—	—	—	—	—	—	—	—	—	—	—	—	—	—
Architectural Coatings	—	0.70	—	—	—	—	—	—	—	—	—	—	—	—	—	—	—	—
Landscape Equipment	2.07	1.91	0.10	11.7	< 0.005	0.02	—	0.02	0.02	—	0.02	—	47.9	47.9	< 0.005	< 0.005	—	48.1
Total	2.07	8.36	0.10	11.7	< 0.005	0.02	—	0.02	0.02	—	0.02	—	47.9	47.9	< 0.005	< 0.005	—	48.1
Daily, Winter (Max)	—	—	—	—	—	—	—	—	—	—	—	—	—	—	—	—	—	—

Consum Products	—	5.75	—	—	—	—	—	—	—	—	—	—	—	—	—	—	—	—
Architect ural Coatings	—	0.70	—	—	—	—	—	—	—	—	—	—	—	—	—	—	—	—
Total	—	6.45	—	—	—	—	—	—	—	—	—	—	—	—	—	—	—	—
Annual	—	—	—	—	—	—	—	—	—	—	—	—	—	—	—	—	—	—
Consum er Products	—	1.05	—	—	—	—	—	—	—	—	—	—	—	—	—	—	—	—
Architect ural Coatings	—	0.13	—	—	—	—	—	—	—	—	—	—	—	—	—	—	—	—
Landsca pe Equipme nt	0.26	0.24	0.01	1.46	< 0.005	< 0.005	—	< 0.005	< 0.005	—	< 0.005	—	5.44	5.44	< 0.005	< 0.005	—	5.45
Total	0.26	1.42	0.01	1.46	< 0.005	< 0.005	—	< 0.005	< 0.005	—	< 0.005	—	5.44	5.44	< 0.005	< 0.005	—	5.45

4.3.2. Mitigated

Criteria Pollutants (lb/day for daily, ton/yr for annual) and GHGs (lb/day for daily, MT/yr for annual)

Source	TOG	ROG	NOx	CO	SO2	PM10E	PM10D	PM10T	PM2.5E	PM2.5D	PM2.5T	BCO2	NBCO2	CO2T	CH4	N2O	R	CO2e
Daily, Summer (Max)	—	—	—	—	—	—	—	—	—	—	—	—	—	—	—	—	—	—
Consum er Products	—	5.75	—	—	—	—	—	—	—	—	—	—	—	—	—	—	—	—
Architect ural Coatings	—	0.70	—	—	—	—	—	—	—	—	—	—	—	—	—	—	—	—

Landscape Equipment	2.07	1.91	0.10	11.7	< 0.005	0.02	—	0.02	0.02	—	0.02	—	47.9	47.9	< 0.005	< 0.005	—	48.1
Total	2.07	8.36	0.10	11.7	< 0.005	0.02	—	0.02	0.02	—	0.02	—	47.9	47.9	< 0.005	< 0.005	—	48.1
Daily, Winter (Max)	—	—	—	—	—	—	—	—	—	—	—	—	—	—	—	—	—	—
Consumer Products	—	5.75	—	—	—	—	—	—	—	—	—	—	—	—	—	—	—	—
Architectural Coatings	—	0.70	—	—	—	—	—	—	—	—	—	—	—	—	—	—	—	—
Total	—	6.45	—	—	—	—	—	—	—	—	—	—	—	—	—	—	—	—
Annual	—	—	—	—	—	—	—	—	—	—	—	—	—	—	—	—	—	—
Consumer Products	—	1.05	—	—	—	—	—	—	—	—	—	—	—	—	—	—	—	—
Architectural Coatings	—	0.13	—	—	—	—	—	—	—	—	—	—	—	—	—	—	—	—
Landscape Equipment	0.26	0.24	0.01	1.46	< 0.005	< 0.005	—	< 0.005	< 0.005	—	< 0.005	—	5.44	5.44	< 0.005	< 0.005	—	5.45
Total	0.26	1.42	0.01	1.46	< 0.005	< 0.005	—	< 0.005	< 0.005	—	< 0.005	—	5.44	5.44	< 0.005	< 0.005	—	5.45

4.4. Water Emissions by Land Use

4.4.1. Unmitigated

Criteria Pollutants (lb/day for daily, ton/yr for annual) and GHGs (lb/day for daily, MT/yr for annual)

Land Use	TOG	ROG	NOx	CO	SO2	PM10E	PM10D	PM10T	PM2.5E	PM2.5D	PM2.5T	BCO2	NBCO2	CO2T	CH4	N2O	R	CO2e
----------	-----	-----	-----	----	-----	-------	-------	-------	--------	--------	--------	------	-------	------	-----	-----	---	------

Daily, Summer (Max)	—	—	—	—	—	—	—	—	—	—	—	—	—	—	—	—	—	—
Unrefrigerated Warehouse-No Rail	—	—	—	—	—	—	—	—	—	—	—	31.9	165	197	3.28	0.08	—	303
General Office Building	—	—	—	—	—	—	—	—	—	—	—	3.41	17.6	21.0	0.35	0.01	—	32.3
Parking Lot	—	—	—	—	—	—	—	—	—	—	—	0.00	8.47	8.47	< 0.005	< 0.005	—	8.50
Industrial Park	—	—	—	—	—	—	—	—	—	—	—	82.4	427	509	8.48	0.20	—	782
Total	—	—	—	—	—	—	—	—	—	—	—	118	618	736	12.1	0.29	—	1,125
Daily, Winter (Max)	—	—	—	—	—	—	—	—	—	—	—	—	—	—	—	—	—	—
Unrefrigerated Warehouse-No Rail	—	—	—	—	—	—	—	—	—	—	—	31.9	165	197	3.28	0.08	—	303
General Office Building	—	—	—	—	—	—	—	—	—	—	—	3.41	17.6	21.0	0.35	0.01	—	32.3
Parking Lot	—	—	—	—	—	—	—	—	—	—	—	0.00	8.47	8.47	< 0.005	< 0.005	—	8.50
Industrial Park	—	—	—	—	—	—	—	—	—	—	—	82.4	427	509	8.48	0.20	—	782
Total	—	—	—	—	—	—	—	—	—	—	—	118	618	736	12.1	0.29	—	1,125
Annual	—	—	—	—	—	—	—	—	—	—	—	—	—	—	—	—	—	—

Unrefrigerated Warehouse-No	—	—	—	—	—	—	—	—	—	—	—	5.28	27.3	32.6	0.54	0.01	—	50.1
General Office Building	—	—	—	—	—	—	—	—	—	—	—	0.56	2.92	3.48	0.06	< 0.005	—	5.35
Parking Lot	—	—	—	—	—	—	—	—	—	—	—	0.00	1.40	1.40	< 0.005	< 0.005	—	1.41
Industrial Park	—	—	—	—	—	—	—	—	—	—	—	13.6	70.7	84.3	1.40	0.03	—	129
Total	—	—	—	—	—	—	—	—	—	—	—	19.5	102	122	2.01	0.05	—	186

4.4.2. Mitigated

Criteria Pollutants (lb/day for daily, ton/yr for annual) and GHGs (lb/day for daily, MT/yr for annual)

Land Use	TOG	ROG	NOx	CO	SO2	PM10E	PM10D	PM10T	PM2.5E	PM2.5D	PM2.5T	BCO2	NBCO2	CO2T	CH4	N2O	R	CO2e
Daily, Summer (Max)	—	—	—	—	—	—	—	—	—	—	—	—	—	—	—	—	—	—
Unrefrigerated Warehouse-No Rail	—	—	—	—	—	—	—	—	—	—	—	31.9	165	197	3.28	0.08	—	303
General Office Building	—	—	—	—	—	—	—	—	—	—	—	3.41	17.6	21.0	0.35	0.01	—	32.3
Parking Lot	—	—	—	—	—	—	—	—	—	—	—	0.00	8.47	8.47	< 0.005	< 0.005	—	8.50
Industrial Park	—	—	—	—	—	—	—	—	—	—	—	82.4	427	509	8.48	0.20	—	782
Total	—	—	—	—	—	—	—	—	—	—	—	118	618	736	12.1	0.29	—	1,125

Daily, Winter (Max)	—	—	—	—	—	—	—	—	—	—	—	—	—	—	—	—	—	—
Unrefrigerated Warehouse-No Rail	—	—	—	—	—	—	—	—	—	—	—	31.9	165	197	3.28	0.08	—	303
General Office Building	—	—	—	—	—	—	—	—	—	—	—	3.41	17.6	21.0	0.35	0.01	—	32.3
Parking Lot	—	—	—	—	—	—	—	—	—	—	—	0.00	8.47	8.47	< 0.005	< 0.005	—	8.50
Industrial Park	—	—	—	—	—	—	—	—	—	—	—	82.4	427	509	8.48	0.20	—	782
Total	—	—	—	—	—	—	—	—	—	—	—	118	618	736	12.1	0.29	—	1,125
Annual	—	—	—	—	—	—	—	—	—	—	—	—	—	—	—	—	—	—
Unrefrigerated Warehouse-No Rail	—	—	—	—	—	—	—	—	—	—	—	5.28	27.3	32.6	0.54	0.01	—	50.1
General Office Building	—	—	—	—	—	—	—	—	—	—	—	0.56	2.92	3.48	0.06	< 0.005	—	5.35
Parking Lot	—	—	—	—	—	—	—	—	—	—	—	0.00	1.40	1.40	< 0.005	< 0.005	—	1.41
Industrial Park	—	—	—	—	—	—	—	—	—	—	—	13.6	70.7	84.3	1.40	0.03	—	129
Total	—	—	—	—	—	—	—	—	—	—	—	19.5	102	122	2.01	0.05	—	186

4.5. Waste Emissions by Land Use

4.5.1. Unmitigated

Criteria Pollutants (lb/day for daily, ton/yr for annual) and GHGs (lb/day for daily, MT/yr for annual)

Land Use	TOG	ROG	NOx	CO	SO2	PM10E	PM10D	PM10T	PM2.5E	PM2.5D	PM2.5T	BCO2	NBCO2	CO2T	CH4	N2O	R	CO2e
Daily, Summer (Max)	—	—	—	—	—	—	—	—	—	—	—	—	—	—	—	—	—	—
Unrefrigerated Warehouse-No Rail	—	—	—	—	—	—	—	—	—	—	—	36.5	0.00	36.5	3.65	0.00	—	128
General Office Building	—	—	—	—	—	—	—	—	—	—	—	5.01	0.00	5.01	0.50	0.00	—	17.5
Parking Lot	—	—	—	—	—	—	—	—	—	—	—	0.00	0.00	0.00	0.00	0.00	—	0.00
Industrial Park	—	—	—	—	—	—	—	—	—	—	—	124	0.00	124	12.4	0.00	—	435
Total	—	—	—	—	—	—	—	—	—	—	—	166	0.00	166	16.6	0.00	—	580
Daily, Winter (Max)	—	—	—	—	—	—	—	—	—	—	—	—	—	—	—	—	—	—
Unrefrigerated Warehouse-No Rail	—	—	—	—	—	—	—	—	—	—	—	36.5	0.00	36.5	3.65	0.00	—	128
General Office Building	—	—	—	—	—	—	—	—	—	—	—	5.01	0.00	5.01	0.50	0.00	—	17.5
Parking Lot	—	—	—	—	—	—	—	—	—	—	—	0.00	0.00	0.00	0.00	0.00	—	0.00
Industrial Park	—	—	—	—	—	—	—	—	—	—	—	124	0.00	124	12.4	0.00	—	435
Total	—	—	—	—	—	—	—	—	—	—	—	166	0.00	166	16.6	0.00	—	580

Annual	—	—	—	—	—	—	—	—	—	—	—	—	—	—	—	—	—	—
Unrefrigerated Warehouse-No Rail	—	—	—	—	—	—	—	—	—	—	—	6.04	0.00	6.04	0.60	0.00	—	21.1
General Office Building	—	—	—	—	—	—	—	—	—	—	—	0.83	0.00	0.83	0.08	0.00	—	2.90
Parking Lot	—	—	—	—	—	—	—	—	—	—	—	0.00	0.00	0.00	0.00	0.00	—	0.00
Industrial Park	—	—	—	—	—	—	—	—	—	—	—	20.6	0.00	20.6	2.06	0.00	—	72.0
Total	—	—	—	—	—	—	—	—	—	—	—	27.4	0.00	27.4	2.74	0.00	—	96.0

4.5.2. Mitigated

Criteria Pollutants (lb/day for daily, ton/yr for annual) and GHGs (lb/day for daily, MT/yr for annual)

Land Use	TOG	ROG	NOx	CO	SO2	PM10E	PM10D	PM10T	PM2.5E	PM2.5D	PM2.5T	BCO2	NBCO2	CO2T	CH4	N2O	R	CO2e
Daily, Summer (Max)	—	—	—	—	—	—	—	—	—	—	—	—	—	—	—	—	—	—
Unrefrigerated Warehouse-No Rail	—	—	—	—	—	—	—	—	—	—	—	36.5	0.00	36.5	3.65	0.00	—	128
General Office Building	—	—	—	—	—	—	—	—	—	—	—	5.01	0.00	5.01	0.50	0.00	—	17.5
Parking Lot	—	—	—	—	—	—	—	—	—	—	—	0.00	0.00	0.00	0.00	0.00	—	0.00
Industrial Park	—	—	—	—	—	—	—	—	—	—	—	124	0.00	124	12.4	0.00	—	435

Total	—	—	—	—	—	—	—	—	—	—	—	166	0.00	166	16.6	0.00	—	580
Daily, Winter (Max)	—	—	—	—	—	—	—	—	—	—	—	—	—	—	—	—	—	—
Unrefrigerated Warehouse-No Rail	—	—	—	—	—	—	—	—	—	—	—	36.5	0.00	36.5	3.65	0.00	—	128
General Office Building	—	—	—	—	—	—	—	—	—	—	—	5.01	0.00	5.01	0.50	0.00	—	17.5
Parking Lot	—	—	—	—	—	—	—	—	—	—	—	0.00	0.00	0.00	0.00	0.00	—	0.00
Industrial Park	—	—	—	—	—	—	—	—	—	—	—	124	0.00	124	12.4	0.00	—	435
Total	—	—	—	—	—	—	—	—	—	—	—	166	0.00	166	16.6	0.00	—	580
Annual	—	—	—	—	—	—	—	—	—	—	—	—	—	—	—	—	—	—
Unrefrigerated Warehouse-No Rail	—	—	—	—	—	—	—	—	—	—	—	6.04	0.00	6.04	0.60	0.00	—	21.1
General Office Building	—	—	—	—	—	—	—	—	—	—	—	0.83	0.00	0.83	0.08	0.00	—	2.90
Parking Lot	—	—	—	—	—	—	—	—	—	—	—	0.00	0.00	0.00	0.00	0.00	—	0.00
Industrial Park	—	—	—	—	—	—	—	—	—	—	—	20.6	0.00	20.6	2.06	0.00	—	72.0
Total	—	—	—	—	—	—	—	—	—	—	—	27.4	0.00	27.4	2.74	0.00	—	96.0

4.6. Refrigerant Emissions by Land Use

4.6.1. Unmitigated

Criteria Pollutants (lb/day for daily, ton/yr for annual) and GHGs (lb/day for daily, MT/yr for annual)

Land Use	TOG	ROG	NOx	CO	SO2	PM10E	PM10D	PM10T	PM2.5E	PM2.5D	PM2.5T	BCO2	NBCO2	CO2T	CH4	N2O	R	CO2e
Daily, Summer (Max)	—	—	—	—	—	—	—	—	—	—	—	—	—	—	—	—	—	—
General Office Building	—	—	—	—	—	—	—	—	—	—	—	—	—	—	—	—	0.02	0.02
Total	—	—	—	—	—	—	—	—	—	—	—	—	—	—	—	—	0.02	0.02
Daily, Winter (Max)	—	—	—	—	—	—	—	—	—	—	—	—	—	—	—	—	—	—
General Office Building	—	—	—	—	—	—	—	—	—	—	—	—	—	—	—	—	0.02	0.02
Total	—	—	—	—	—	—	—	—	—	—	—	—	—	—	—	—	0.02	0.02
Annual	—	—	—	—	—	—	—	—	—	—	—	—	—	—	—	—	—	—
General Office Building	—	—	—	—	—	—	—	—	—	—	—	—	—	—	—	—	< 0.005	< 0.005
Total	—	—	—	—	—	—	—	—	—	—	—	—	—	—	—	—	< 0.005	< 0.005

4.6.2. Mitigated

Criteria Pollutants (lb/day for daily, ton/yr for annual) and GHGs (lb/day for daily, MT/yr for annual)

Land Use	TOG	ROG	NOx	CO	SO2	PM10E	PM10D	PM10T	PM2.5E	PM2.5D	PM2.5T	BCO2	NBCO2	CO2T	CH4	N2O	R	CO2e
Daily, Summer (Max)	—	—	—	—	—	—	—	—	—	—	—	—	—	—	—	—	—	—

General Office Building	—	—	—	—	—	—	—	—	—	—	—	—	—	—	—	—	0.02	0.02
Total	—	—	—	—	—	—	—	—	—	—	—	—	—	—	—	—	0.02	0.02
Daily, Winter (Max)	—	—	—	—	—	—	—	—	—	—	—	—	—	—	—	—	—	—
General Office Building	—	—	—	—	—	—	—	—	—	—	—	—	—	—	—	—	0.02	0.02
Total	—	—	—	—	—	—	—	—	—	—	—	—	—	—	—	—	0.02	0.02
Annual	—	—	—	—	—	—	—	—	—	—	—	—	—	—	—	—	—	—
General Office Building	—	—	—	—	—	—	—	—	—	—	—	—	—	—	—	—	< 0.005	< 0.005
Total	—	—	—	—	—	—	—	—	—	—	—	—	—	—	—	—	< 0.005	< 0.005

4.7. Offroad Emissions By Equipment Type

4.7.1. Unmitigated

Criteria Pollutants (lb/day for daily, ton/yr for annual) and GHGs (lb/day for daily, MT/yr for annual)

Equipment Type	TOG	ROG	NOx	CO	SO2	PM10E	PM10D	PM10T	PM2.5E	PM2.5D	PM2.5T	BCO2	NBCO2	CO2T	CH4	N2O	R	CO2e	
Daily, Summer (Max)	—	—	—	—	—	—	—	—	—	—	—	—	—	—	—	—	—	—	—
Total	—	—	—	—	—	—	—	—	—	—	—	—	—	—	—	—	—	—	—
Daily, Winter (Max)	—	—	—	—	—	—	—	—	—	—	—	—	—	—	—	—	—	—	—
Total	—	—	—	—	—	—	—	—	—	—	—	—	—	—	—	—	—	—	—
Annual	—	—	—	—	—	—	—	—	—	—	—	—	—	—	—	—	—	—	—

Total	—	—	—	—	—	—	—	—	—	—	—	—	—	—	—	—	—	—
-------	---	---	---	---	---	---	---	---	---	---	---	---	---	---	---	---	---	---

4.7.2. Mitigated

Criteria Pollutants (lb/day for daily, ton/yr for annual) and GHGs (lb/day for daily, MT/yr for annual)

Equipment Type	TOG	ROG	NOx	CO	SO2	PM10E	PM10D	PM10T	PM2.5E	PM2.5D	PM2.5T	BCO2	NBCO2	CO2T	CH4	N2O	R	CO2e
Daily, Summer (Max)	—	—	—	—	—	—	—	—	—	—	—	—	—	—	—	—	—	—
Total	—	—	—	—	—	—	—	—	—	—	—	—	—	—	—	—	—	—
Daily, Winter (Max)	—	—	—	—	—	—	—	—	—	—	—	—	—	—	—	—	—	—
Total	—	—	—	—	—	—	—	—	—	—	—	—	—	—	—	—	—	—
Annual	—	—	—	—	—	—	—	—	—	—	—	—	—	—	—	—	—	—
Total	—	—	—	—	—	—	—	—	—	—	—	—	—	—	—	—	—	—

4.8. Stationary Emissions By Equipment Type

4.8.1. Unmitigated

Criteria Pollutants (lb/day for daily, ton/yr for annual) and GHGs (lb/day for daily, MT/yr for annual)

Equipment Type	TOG	ROG	NOx	CO	SO2	PM10E	PM10D	PM10T	PM2.5E	PM2.5D	PM2.5T	BCO2	NBCO2	CO2T	CH4	N2O	R	CO2e
Daily, Summer (Max)	—	—	—	—	—	—	—	—	—	—	—	—	—	—	—	—	—	—
Total	—	—	—	—	—	—	—	—	—	—	—	—	—	—	—	—	—	—
Daily, Winter (Max)	—	—	—	—	—	—	—	—	—	—	—	—	—	—	—	—	—	—

Total	—	—	—	—	—	—	—	—	—	—	—	—	—	—	—	—	—	—
Annual	—	—	—	—	—	—	—	—	—	—	—	—	—	—	—	—	—	—
Total	—	—	—	—	—	—	—	—	—	—	—	—	—	—	—	—	—	—

4.8.2. Mitigated

Criteria Pollutants (lb/day for daily, ton/yr for annual) and GHGs (lb/day for daily, MT/yr for annual)

Equipment Type	TOG	ROG	NOx	CO	SO2	PM10E	PM10D	PM10T	PM2.5E	PM2.5D	PM2.5T	BCO2	NBCO2	CO2T	CH4	N2O	R	CO2e
Daily, Summer (Max)	—	—	—	—	—	—	—	—	—	—	—	—	—	—	—	—	—	—
Total	—	—	—	—	—	—	—	—	—	—	—	—	—	—	—	—	—	—
Daily, Winter (Max)	—	—	—	—	—	—	—	—	—	—	—	—	—	—	—	—	—	—
Total	—	—	—	—	—	—	—	—	—	—	—	—	—	—	—	—	—	—
Annual	—	—	—	—	—	—	—	—	—	—	—	—	—	—	—	—	—	—
Total	—	—	—	—	—	—	—	—	—	—	—	—	—	—	—	—	—	—

4.9. User Defined Emissions By Equipment Type

4.9.1. Unmitigated

Criteria Pollutants (lb/day for daily, ton/yr for annual) and GHGs (lb/day for daily, MT/yr for annual)

Equipment Type	TOG	ROG	NOx	CO	SO2	PM10E	PM10D	PM10T	PM2.5E	PM2.5D	PM2.5T	BCO2	NBCO2	CO2T	CH4	N2O	R	CO2e
Daily, Summer (Max)	—	—	—	—	—	—	—	—	—	—	—	—	—	—	—	—	—	—
Total	—	—	—	—	—	—	—	—	—	—	—	—	—	—	—	—	—	—

Daily, Winter (Max)	—	—	—	—	—	—	—	—	—	—	—	—	—	—	—	—	—	—
Total	—	—	—	—	—	—	—	—	—	—	—	—	—	—	—	—	—	—
Annual	—	—	—	—	—	—	—	—	—	—	—	—	—	—	—	—	—	—
Total	—	—	—	—	—	—	—	—	—	—	—	—	—	—	—	—	—	—

4.9.2. Mitigated

Criteria Pollutants (lb/day for daily, ton/yr for annual) and GHGs (lb/day for daily, MT/yr for annual)

Equipment Type	TOG	ROG	NOx	CO	SO2	PM10E	PM10D	PM10T	PM2.5E	PM2.5D	PM2.5T	BCO2	NBCO2	CO2T	CH4	N2O	R	CO2e
Daily, Summer (Max)	—	—	—	—	—	—	—	—	—	—	—	—	—	—	—	—	—	—
Total	—	—	—	—	—	—	—	—	—	—	—	—	—	—	—	—	—	—
Daily, Winter (Max)	—	—	—	—	—	—	—	—	—	—	—	—	—	—	—	—	—	—
Total	—	—	—	—	—	—	—	—	—	—	—	—	—	—	—	—	—	—
Annual	—	—	—	—	—	—	—	—	—	—	—	—	—	—	—	—	—	—
Total	—	—	—	—	—	—	—	—	—	—	—	—	—	—	—	—	—	—

4.10. Soil Carbon Accumulation By Vegetation Type

4.10.1. Soil Carbon Accumulation By Vegetation Type - Unmitigated

Criteria Pollutants (lb/day for daily, ton/yr for annual) and GHGs (lb/day for daily, MT/yr for annual)

Vegetation	TOG	ROG	NOx	CO	SO2	PM10E	PM10D	PM10T	PM2.5E	PM2.5D	PM2.5T	BCO2	NBCO2	CO2T	CH4	N2O	R	CO2e
------------	-----	-----	-----	----	-----	-------	-------	-------	--------	--------	--------	------	-------	------	-----	-----	---	------

Daily, Summer (Max)	—	—	—	—	—	—	—	—	—	—	—	—	—	—	—	—	—	—
Total	—	—	—	—	—	—	—	—	—	—	—	—	—	—	—	—	—	—
Daily, Winter (Max)	—	—	—	—	—	—	—	—	—	—	—	—	—	—	—	—	—	—
Total	—	—	—	—	—	—	—	—	—	—	—	—	—	—	—	—	—	—
Annual	—	—	—	—	—	—	—	—	—	—	—	—	—	—	—	—	—	—
Total	—	—	—	—	—	—	—	—	—	—	—	—	—	—	—	—	—	—

4.10.2. Above and Belowground Carbon Accumulation by Land Use Type - Unmitigated

Criteria Pollutants (lb/day for daily, ton/yr for annual) and GHGs (lb/day for daily, MT/yr for annual)

Land Use	TOG	ROG	NOx	CO	SO2	PM10E	PM10D	PM10T	PM2.5E	PM2.5D	PM2.5T	BCO2	NBCO2	CO2T	CH4	N2O	R	CO2e
Daily, Summer (Max)	—	—	—	—	—	—	—	—	—	—	—	—	—	—	—	—	—	—
Total	—	—	—	—	—	—	—	—	—	—	—	—	—	—	—	—	—	—
Daily, Winter (Max)	—	—	—	—	—	—	—	—	—	—	—	—	—	—	—	—	—	—
Total	—	—	—	—	—	—	—	—	—	—	—	—	—	—	—	—	—	—
Annual	—	—	—	—	—	—	—	—	—	—	—	—	—	—	—	—	—	—
Total	—	—	—	—	—	—	—	—	—	—	—	—	—	—	—	—	—	—

4.10.3. Avoided and Sequestered Emissions by Species - Unmitigated

Criteria Pollutants (lb/day for daily, ton/yr for annual) and GHGs (lb/day for daily, MT/yr for annual)

Species	TOG	ROG	NOx	CO	SO2	PM10E	PM10D	PM10T	PM2.5E	PM2.5D	PM2.5T	BCO2	NBCO2	CO2T	CH4	N2O	R	CO2e
---------	-----	-----	-----	----	-----	-------	-------	-------	--------	--------	--------	------	-------	------	-----	-----	---	------

Daily, Summer (Max)	—	—	—	—	—	—	—	—	—	—	—	—	—	—	—	—	—	—
Avoided	—	—	—	—	—	—	—	—	—	—	—	—	—	—	—	—	—	—
Subtotal	—	—	—	—	—	—	—	—	—	—	—	—	—	—	—	—	—	—
Sequestered	—	—	—	—	—	—	—	—	—	—	—	—	—	—	—	—	—	—
Subtotal	—	—	—	—	—	—	—	—	—	—	—	—	—	—	—	—	—	—
Removed	—	—	—	—	—	—	—	—	—	—	—	—	—	—	—	—	—	—
Subtotal	—	—	—	—	—	—	—	—	—	—	—	—	—	—	—	—	—	—
—	—	—	—	—	—	—	—	—	—	—	—	—	—	—	—	—	—	—
Daily, Winter (Max)	—	—	—	—	—	—	—	—	—	—	—	—	—	—	—	—	—	—
Avoided	—	—	—	—	—	—	—	—	—	—	—	—	—	—	—	—	—	—
Subtotal	—	—	—	—	—	—	—	—	—	—	—	—	—	—	—	—	—	—
Sequestered	—	—	—	—	—	—	—	—	—	—	—	—	—	—	—	—	—	—
Subtotal	—	—	—	—	—	—	—	—	—	—	—	—	—	—	—	—	—	—
Removed	—	—	—	—	—	—	—	—	—	—	—	—	—	—	—	—	—	—
Subtotal	—	—	—	—	—	—	—	—	—	—	—	—	—	—	—	—	—	—
—	—	—	—	—	—	—	—	—	—	—	—	—	—	—	—	—	—	—
Annual	—	—	—	—	—	—	—	—	—	—	—	—	—	—	—	—	—	—
Avoided	—	—	—	—	—	—	—	—	—	—	—	—	—	—	—	—	—	—
Subtotal	—	—	—	—	—	—	—	—	—	—	—	—	—	—	—	—	—	—
Sequestered	—	—	—	—	—	—	—	—	—	—	—	—	—	—	—	—	—	—
Subtotal	—	—	—	—	—	—	—	—	—	—	—	—	—	—	—	—	—	—

Removed	—	—	—	—	—	—	—	—	—	—	—	—	—	—	—	—	—	—
Subtotal	—	—	—	—	—	—	—	—	—	—	—	—	—	—	—	—	—	—
—	—	—	—	—	—	—	—	—	—	—	—	—	—	—	—	—	—	—

4.10.4. Soil Carbon Accumulation By Vegetation Type - Mitigated

Criteria Pollutants (lb/day for daily, ton/yr for annual) and GHGs (lb/day for daily, MT/yr for annual)

Vegetation	TOG	ROG	NOx	CO	SO2	PM10E	PM10D	PM10T	PM2.5E	PM2.5D	PM2.5T	BCO2	NBCO2	CO2T	CH4	N2O	R	CO2e
Daily, Summer (Max)	—	—	—	—	—	—	—	—	—	—	—	—	—	—	—	—	—	—
Total	—	—	—	—	—	—	—	—	—	—	—	—	—	—	—	—	—	—
Daily, Winter (Max)	—	—	—	—	—	—	—	—	—	—	—	—	—	—	—	—	—	—
Total	—	—	—	—	—	—	—	—	—	—	—	—	—	—	—	—	—	—
Annual	—	—	—	—	—	—	—	—	—	—	—	—	—	—	—	—	—	—
Total	—	—	—	—	—	—	—	—	—	—	—	—	—	—	—	—	—	—

4.10.5. Above and Belowground Carbon Accumulation by Land Use Type - Mitigated

Criteria Pollutants (lb/day for daily, ton/yr for annual) and GHGs (lb/day for daily, MT/yr for annual)

Land Use	TOG	ROG	NOx	CO	SO2	PM10E	PM10D	PM10T	PM2.5E	PM2.5D	PM2.5T	BCO2	NBCO2	CO2T	CH4	N2O	R	CO2e
Daily, Summer (Max)	—	—	—	—	—	—	—	—	—	—	—	—	—	—	—	—	—	—
Total	—	—	—	—	—	—	—	—	—	—	—	—	—	—	—	—	—	—
Daily, Winter (Max)	—	—	—	—	—	—	—	—	—	—	—	—	—	—	—	—	—	—

Total	—	—	—	—	—	—	—	—	—	—	—	—	—	—	—	—	—	—
Annual	—	—	—	—	—	—	—	—	—	—	—	—	—	—	—	—	—	—
Total	—	—	—	—	—	—	—	—	—	—	—	—	—	—	—	—	—	—

4.10.6. Avoided and Sequestered Emissions by Species - Mitigated

Criteria Pollutants (lb/day for daily, ton/yr for annual) and GHGs (lb/day for daily, MT/yr for annual)

Species	TOG	ROG	NOx	CO	SO2	PM10E	PM10D	PM10T	PM2.5E	PM2.5D	PM2.5T	BCO2	NBCO2	CO2T	CH4	N2O	R	CO2e
Daily, Summer (Max)	—	—	—	—	—	—	—	—	—	—	—	—	—	—	—	—	—	—
Avoided	—	—	—	—	—	—	—	—	—	—	—	—	—	—	—	—	—	—
Subtotal	—	—	—	—	—	—	—	—	—	—	—	—	—	—	—	—	—	—
Sequestered	—	—	—	—	—	—	—	—	—	—	—	—	—	—	—	—	—	—
Subtotal	—	—	—	—	—	—	—	—	—	—	—	—	—	—	—	—	—	—
Removed	—	—	—	—	—	—	—	—	—	—	—	—	—	—	—	—	—	—
Subtotal	—	—	—	—	—	—	—	—	—	—	—	—	—	—	—	—	—	—
—	—	—	—	—	—	—	—	—	—	—	—	—	—	—	—	—	—	—
Daily, Winter (Max)	—	—	—	—	—	—	—	—	—	—	—	—	—	—	—	—	—	—
Avoided	—	—	—	—	—	—	—	—	—	—	—	—	—	—	—	—	—	—
Subtotal	—	—	—	—	—	—	—	—	—	—	—	—	—	—	—	—	—	—
Sequestered	—	—	—	—	—	—	—	—	—	—	—	—	—	—	—	—	—	—
Subtotal	—	—	—	—	—	—	—	—	—	—	—	—	—	—	—	—	—	—
Removed	—	—	—	—	—	—	—	—	—	—	—	—	—	—	—	—	—	—
Subtotal	—	—	—	—	—	—	—	—	—	—	—	—	—	—	—	—	—	—

—	—	—	—	—	—	—	—	—	—	—	—	—	—	—	—	—	—	—
Annual	—	—	—	—	—	—	—	—	—	—	—	—	—	—	—	—	—	—
Avoided	—	—	—	—	—	—	—	—	—	—	—	—	—	—	—	—	—	—
Subtotal	—	—	—	—	—	—	—	—	—	—	—	—	—	—	—	—	—	—
Sequestered	—	—	—	—	—	—	—	—	—	—	—	—	—	—	—	—	—	—
Subtotal	—	—	—	—	—	—	—	—	—	—	—	—	—	—	—	—	—	—
Removed	—	—	—	—	—	—	—	—	—	—	—	—	—	—	—	—	—	—
Subtotal	—	—	—	—	—	—	—	—	—	—	—	—	—	—	—	—	—	—
—	—	—	—	—	—	—	—	—	—	—	—	—	—	—	—	—	—	—

5. Activity Data

5.1. Construction Schedule

Phase Name	Phase Type	Start Date	End Date	Days Per Week	Work Days per Phase	Phase Description
Demolition	Demolition	6/1/2024	8/31/2024	5.00	65.0	—
Site Preparation	Site Preparation	9/1/2024	9/29/2024	5.00	20.0	—
Grading	Grading	10/2/2024	12/29/2024	5.00	63.0	—
Building Construction	Building Construction	1/1/2025	10/31/2025	5.00	218	—
Paving	Paving	12/1/2025	12/31/2025	5.00	23.0	—
Architectural Coating	Architectural Coating	10/2/2025	12/31/2025	5.00	65.0	—

5.2. Off-Road Equipment

5.2.1. Unmitigated

Phase Name	Equipment Type	Fuel Type	Engine Tier	Number per Day	Hours Per Day	Horsepower	Load Factor
------------	----------------	-----------	-------------	----------------	---------------	------------	-------------

Demolition	Rubber Tired Dozers	Diesel	Average	2.00	8.00	367	0.40
Demolition	Excavators	Diesel	Average	3.00	8.00	36.0	0.38
Demolition	Concrete/Industrial Saws	Diesel	Average	1.00	8.00	33.0	0.73
Site Preparation	Rubber Tired Dozers	Diesel	Average	3.00	8.00	367	0.40
Site Preparation	Tractors/Loaders/Backhoes	Diesel	Average	4.00	8.00	84.0	0.37
Grading	Graders	Diesel	Average	1.00	8.00	148	0.41
Grading	Excavators	Diesel	Average	1.00	8.00	36.0	0.38
Grading	Tractors/Loaders/Backhoes	Diesel	Average	3.00	8.00	84.0	0.37
Grading	Rubber Tired Dozers	Diesel	Average	1.00	8.00	367	0.40
Building Construction	Forklifts	Diesel	Average	3.00	8.00	82.0	0.20
Building Construction	Generator Sets	Diesel	Average	1.00	8.00	14.0	0.74
Building Construction	Cranes	Diesel	Average	1.00	7.00	367	0.29
Building Construction	Welders	Diesel	Average	1.00	8.00	46.0	0.45
Building Construction	Tractors/Loaders/Backhoes	Diesel	Average	3.00	7.00	84.0	0.37
Paving	Pavers	Diesel	Average	1.00	8.00	81.0	0.42
Paving	Paving Equipment	Diesel	Average	2.00	6.00	89.0	0.36
Paving	Rollers	Diesel	Average	2.00	6.00	36.0	0.38
Paving	Cement and Mortar Mixers	Diesel	Average	2.00	6.00	10.0	0.56
Paving	Tractors/Loaders/Backhoes	Diesel	Average	1.00	8.00	84.0	0.37
Architectural Coating	Air Compressors	Diesel	Average	1.00	6.00	37.0	0.48

5.2.2. Mitigated

Phase Name	Equipment Type	Fuel Type	Engine Tier	Number per Day	Hours Per Day	Horsepower	Load Factor
------------	----------------	-----------	-------------	----------------	---------------	------------	-------------

Demolition	Rubber Tired Dozers	Diesel	Average	2.00	8.00	367	0.40
Demolition	Excavators	Diesel	Average	3.00	8.00	36.0	0.38
Demolition	Concrete/Industrial Saws	Diesel	Average	1.00	8.00	33.0	0.73
Site Preparation	Rubber Tired Dozers	Diesel	Average	3.00	8.00	367	0.40
Site Preparation	Tractors/Loaders/Backhoes	Diesel	Average	4.00	8.00	84.0	0.37
Grading	Graders	Diesel	Average	1.00	8.00	148	0.41
Grading	Excavators	Diesel	Average	1.00	8.00	36.0	0.38
Grading	Tractors/Loaders/Backhoes	Diesel	Average	3.00	8.00	84.0	0.37
Grading	Rubber Tired Dozers	Diesel	Average	1.00	8.00	367	0.40
Building Construction	Forklifts	Diesel	Average	3.00	8.00	82.0	0.20
Building Construction	Generator Sets	Diesel	Average	1.00	8.00	14.0	0.74
Building Construction	Cranes	Diesel	Average	1.00	7.00	367	0.29
Building Construction	Welders	Diesel	Average	1.00	8.00	46.0	0.45
Building Construction	Tractors/Loaders/Backhoes	Diesel	Average	3.00	7.00	84.0	0.37
Paving	Pavers	Diesel	Average	1.00	8.00	81.0	0.42
Paving	Paving Equipment	Diesel	Average	2.00	6.00	89.0	0.36
Paving	Rollers	Diesel	Average	2.00	6.00	36.0	0.38
Paving	Cement and Mortar Mixers	Diesel	Average	2.00	6.00	10.0	0.56
Paving	Tractors/Loaders/Backhoes	Diesel	Average	1.00	8.00	84.0	0.37
Architectural Coating	Air Compressors	Diesel	Average	1.00	6.00	37.0	0.48

5.3. Construction Vehicles

5.3.1. Unmitigated

Phase Name	Trip Type	One-Way Trips per Day	Miles per Trip	Vehicle Mix
Demolition	—	—	—	—
Demolition	Worker	15.0	18.5	LDA,LDT1,LDT2
Demolition	Vendor	—	10.2	HHDT,MHDT
Demolition	Hauling	16.7	30.0	HHDT
Demolition	Onsite truck	—	—	HHDT
Site Preparation	—	—	—	—
Site Preparation	Worker	17.5	18.5	LDA,LDT1,LDT2
Site Preparation	Vendor	—	10.2	HHDT,MHDT
Site Preparation	Hauling	0.00	30.0	HHDT
Site Preparation	Onsite truck	—	—	HHDT
Grading	—	—	—	—
Grading	Worker	15.0	18.5	LDA,LDT1,LDT2
Grading	Vendor	—	10.2	HHDT,MHDT
Grading	Hauling	0.00	20.0	HHDT
Grading	Onsite truck	—	—	HHDT
Building Construction	—	—	—	—
Building Construction	Worker	40.0	18.5	LDA,LDT1,LDT2
Building Construction	Vendor	40.0	10.2	HHDT,MHDT
Building Construction	Hauling	0.00	20.0	HHDT
Building Construction	Onsite truck	—	—	HHDT
Paving	—	—	—	—
Paving	Worker	20.0	18.5	LDA,LDT1,LDT2
Paving	Vendor	—	10.2	HHDT,MHDT
Paving	Hauling	0.00	20.0	HHDT
Paving	Onsite truck	—	—	HHDT
Architectural Coating	—	—	—	—

Architectural Coating	Worker	22.3	18.5	LDA,LDT1,LDT2
Architectural Coating	Vendor	—	10.2	HHDT,MHDT
Architectural Coating	Hauling	0.00	20.0	HHDT
Architectural Coating	Onsite truck	—	—	HHDT

5.3.2. Mitigated

Phase Name	Trip Type	One-Way Trips per Day	Miles per Trip	Vehicle Mix
Demolition	—	—	—	—
Demolition	Worker	15.0	18.5	LDA,LDT1,LDT2
Demolition	Vendor	—	10.2	HHDT,MHDT
Demolition	Hauling	16.7	30.0	HHDT
Demolition	Onsite truck	—	—	HHDT
Site Preparation	—	—	—	—
Site Preparation	Worker	17.5	18.5	LDA,LDT1,LDT2
Site Preparation	Vendor	—	10.2	HHDT,MHDT
Site Preparation	Hauling	0.00	30.0	HHDT
Site Preparation	Onsite truck	—	—	HHDT
Grading	—	—	—	—
Grading	Worker	15.0	18.5	LDA,LDT1,LDT2
Grading	Vendor	—	10.2	HHDT,MHDT
Grading	Hauling	0.00	20.0	HHDT
Grading	Onsite truck	—	—	HHDT
Building Construction	—	—	—	—
Building Construction	Worker	40.0	18.5	LDA,LDT1,LDT2
Building Construction	Vendor	40.0	10.2	HHDT,MHDT
Building Construction	Hauling	0.00	20.0	HHDT
Building Construction	Onsite truck	—	—	HHDT

Paving	—	—	—	—
Paving	Worker	20.0	18.5	LDA,LDT1,LDT2
Paving	Vendor	—	10.2	HHDT,MHDT
Paving	Hauling	0.00	20.0	HHDT
Paving	Onsite truck	—	—	HHDT
Architectural Coating	—	—	—	—
Architectural Coating	Worker	22.3	18.5	LDA,LDT1,LDT2
Architectural Coating	Vendor	—	10.2	HHDT,MHDT
Architectural Coating	Hauling	0.00	20.0	HHDT
Architectural Coating	Onsite truck	—	—	HHDT

5.4. Vehicles

5.4.1. Construction Vehicle Control Strategies

Non-applicable. No control strategies activated by user.

5.5. Architectural Coatings

Phase Name	Residential Interior Area Coated (sq ft)	Residential Exterior Area Coated (sq ft)	Non-Residential Interior Area Coated (sq ft)	Non-Residential Exterior Area Coated (sq ft)	Parking Area Coated (sq ft)
Architectural Coating	0.00	0.00	402,000	134,000	12,754

5.6. Dust Mitigation

5.6.1. Construction Earthmoving Activities

Phase Name	Material Imported (cy)	Material Exported (cy)	Acres Graded (acres)	Material Demolished (Ton of Debris)	Acres Paved (acres)
Demolition	0.00	0.00	0.00	4,347	—
Paving	0.00	0.00	0.00	0.00	4.88

5.6.2. Construction Earthmoving Control Strategies

Non-applicable. No control strategies activated by user.

5.7. Construction Paving

Land Use	Area Paved (acres)	% Asphalt
Unrefrigerated Warehouse-No Rail	0.00	0%
General Office Building	0.00	0%
Parking Lot	4.88	100%
Industrial Park	0.00	0%

5.8. Construction Electricity Consumption and Emissions Factors

kWh per Year and Emission Factor (lb/MWh)

Year	kWh per Year	CO2	CH4	N2O
2024	0.00	532	0.03	< 0.005
2025	0.00	532	0.03	< 0.005

5.9. Operational Mobile Sources

5.9.1. Unmitigated

Land Use Type	Trips/Weekday	Trips/Saturday	Trips/Sunday	Trips/Year	VMT/Weekday	VMT/Saturday	VMT/Sunday	VMT/Year
Unrefrigerated Warehouse-No Rail	75.0	75.0	75.0	27,375	3,000	3,000	3,000	1,095,000
General Office Building	650	650	650	237,250	6,027	6,027	6,027	2,199,735
Parking Lot	220	220	220	80,296	2,040	2,040	2,040	744,493
Industrial Park	0.00	0.00	0.00	0.00	0.00	0.00	0.00	0.00

5.9.2. Mitigated

Land Use Type	Trips/Weekday	Trips/Saturday	Trips/Sunday	Trips/Year	VMT/Weekday	VMT/Saturday	VMT/Sunday	VMT/Year
Unrefrigerated Warehouse-No Rail	75.0	75.0	75.0	27,375	3,000	3,000	3,000	1,095,000
General Office Building	650	650	650	237,250	6,027	6,027	6,027	2,199,735
Parking Lot	220	220	220	80,296	2,040	2,040	2,040	744,493
Industrial Park	0.00	0.00	0.00	0.00	0.00	0.00	0.00	0.00

5.10. Operational Area Sources

5.10.1. Hearths

5.10.1.1. Unmitigated

5.10.1.2. Mitigated

5.10.2. Architectural Coatings

Residential Interior Area Coated (sq ft)	Residential Exterior Area Coated (sq ft)	Non-Residential Interior Area Coated (sq ft)	Non-Residential Exterior Area Coated (sq ft)	Parking Area Coated (sq ft)
0	0.00	402,000	134,000	12,754

5.10.3. Landscape Equipment

Season	Unit	Value
Snow Days	day/yr	0.00
Summer Days	day/yr	250

5.10.4. Landscape Equipment - Mitigated

Season	Unit	Value
Snow Days	day/yr	0.00
Summer Days	day/yr	250

5.11. Operational Energy Consumption

5.11.1. Unmitigated

Electricity (kWh/yr) and CO2 and CH4 and N2O and Natural Gas (kBTU/yr)

Land Use	Electricity (kWh/yr)	CO2	CH4	N2O	Natural Gas (kBTU/yr)
Unrefrigerated Warehouse-No Rail	336,986	532	0.0330	0.0040	1,387,883
General Office Building	178,203	532	0.0330	0.0040	253,465
Parking Lot	186,214	532	0.0330	0.0040	0.00
Industrial Park	3,314,573	532	0.0330	0.0040	4,714,443

5.11.2. Mitigated

Electricity (kWh/yr) and CO2 and CH4 and N2O and Natural Gas (kBTU/yr)

Land Use	Electricity (kWh/yr)	CO2	CH4	N2O	Natural Gas (kBTU/yr)
Unrefrigerated Warehouse-No Rail	336,986	532	0.0330	0.0040	1,387,883
General Office Building	178,203	532	0.0330	0.0040	253,465
Parking Lot	186,214	532	0.0330	0.0040	0.00
Industrial Park	3,314,573	532	0.0330	0.0040	4,714,443

5.12. Operational Water and Wastewater Consumption

5.12.1. Unmitigated

Land Use	Indoor Water (gal/year)	Outdoor Water (gal/year)
----------	-------------------------	--------------------------

Unrefrigerated Warehouse-No Rail	16,650,000	0.00
General Office Building	1,777,337	0.00
Parking Lot	0.00	1,094,983
Industrial Park	43,012,500	0.00

5.12.2. Mitigated

Land Use	Indoor Water (gal/year)	Outdoor Water (gal/year)
Unrefrigerated Warehouse-No Rail	16,650,000	0.00
General Office Building	1,777,337	0.00
Parking Lot	0.00	1,094,983
Industrial Park	43,012,500	0.00

5.13. Operational Waste Generation

5.13.1. Unmitigated

Land Use	Waste (ton/year)	Cogeneration (kWh/year)
Unrefrigerated Warehouse-No Rail	67.7	—
General Office Building	9.30	—
Parking Lot	0.00	—
Industrial Park	231	—

5.13.2. Mitigated

Land Use	Waste (ton/year)	Cogeneration (kWh/year)
Unrefrigerated Warehouse-No Rail	67.7	—
General Office Building	9.30	—
Parking Lot	0.00	—

Industrial Park	231	—
-----------------	-----	---

5.14. Operational Refrigeration and Air Conditioning Equipment

5.14.1. Unmitigated

Land Use Type	Equipment Type	Refrigerant	GWP	Quantity (kg)	Operations Leak Rate	Service Leak Rate	Times Serviced
General Office Building	Household refrigerators and/or freezers	R-134a	1,430	0.02	0.60	0.00	1.00
General Office Building	Other commercial A/C and heat pumps	R-410A	2,088	< 0.005	4.00	4.00	18.0

5.14.2. Mitigated

Land Use Type	Equipment Type	Refrigerant	GWP	Quantity (kg)	Operations Leak Rate	Service Leak Rate	Times Serviced
General Office Building	Household refrigerators and/or freezers	R-134a	1,430	0.02	0.60	0.00	1.00
General Office Building	Other commercial A/C and heat pumps	R-410A	2,088	< 0.005	4.00	4.00	18.0

5.15. Operational Off-Road Equipment

5.15.1. Unmitigated

Equipment Type	Fuel Type	Engine Tier	Number per Day	Hours Per Day	Horsepower	Load Factor
----------------	-----------	-------------	----------------	---------------	------------	-------------

5.15.2. Mitigated

Equipment Type	Fuel Type	Engine Tier	Number per Day	Hours Per Day	Horsepower	Load Factor
----------------	-----------	-------------	----------------	---------------	------------	-------------

5.16. Stationary Sources

5.16.1. Emergency Generators and Fire Pumps

Equipment Type	Fuel Type	Number per Day	Hours per Day	Hours per Year	Horsepower	Load Factor
----------------	-----------	----------------	---------------	----------------	------------	-------------

5.16.2. Process Boilers

Equipment Type	Fuel Type	Number	Boiler Rating (MMBtu/hr)	Daily Heat Input (MMBtu/day)	Annual Heat Input (MMBtu/yr)
----------------	-----------	--------	--------------------------	------------------------------	------------------------------

5.17. User Defined

Equipment Type	Fuel Type
----------------	-----------

5.18. Vegetation

5.18.1. Land Use Change

5.18.1.1. Unmitigated

Vegetation Land Use Type	Vegetation Soil Type	Initial Acres	Final Acres
--------------------------	----------------------	---------------	-------------

5.18.1.2. Mitigated

Vegetation Land Use Type	Vegetation Soil Type	Initial Acres	Final Acres
--------------------------	----------------------	---------------	-------------

5.18.1. Biomass Cover Type

5.18.1.1. Unmitigated

Biomass Cover Type	Initial Acres	Final Acres
--------------------	---------------	-------------

5.18.1.2. Mitigated

Biomass Cover Type	Initial Acres	Final Acres
--------------------	---------------	-------------

5.18.2. Sequestration

5.18.2.1. Unmitigated

Tree Type	Number	Electricity Saved (kWh/year)	Natural Gas Saved (btu/year)
-----------	--------	------------------------------	------------------------------

5.18.2.2. Mitigated

Tree Type	Number	Electricity Saved (kWh/year)	Natural Gas Saved (btu/year)
-----------	--------	------------------------------	------------------------------

6. Climate Risk Detailed Report

6.1. Climate Risk Summary

Cal-Adapt midcentury 2040–2059 average projections for four hazards are reported below for your project location. These are under Representation Concentration Pathway (RCP) 8.5 which assumes GHG emissions will continue to rise strongly through 2050 and then plateau around 2100.

Climate Hazard	Result for Project Location	Unit
Temperature and Extreme Heat	5.08	annual days of extreme heat
Extreme Precipitation	4.20	annual days with precipitation above 20 mm
Sea Level Rise	—	meters of inundation depth
Wildfire	0.00	annual hectares burned

Temperature and Extreme Heat data are for grid cell in which your project are located. The projection is based on the 98th historical percentile of daily maximum/minimum temperatures from observed historical data (32 climate model ensemble from Cal-Adapt, 2040–2059 average under RCP 8.5). Each grid cell is 6 kilometers (km) by 6 km, or 3.7 miles (mi) by 3.7 mi.

Extreme Precipitation data are for the grid cell in which your project are located. The threshold of 20 mm is equivalent to about $\frac{3}{4}$ an inch of rain, which would be light to moderate rainfall if received over a full day or heavy rain if received over a period of 2 to 4 hours. Each grid cell is 6 kilometers (km) by 6 km, or 3.7 miles (mi) by 3.7 mi.

Sea Level Rise data are for the grid cell in which your project are located. The projections are from Radke et al. (2017), as reported in Cal-Adapt (Radke et al., 2017, CEC-500-2017-008), and consider inundation location and depth for the San Francisco Bay, the Sacramento-San Joaquin River Delta and California coast resulting different increments of sea level rise coupled with extreme storm events. Users may select from four scenarios to view the range in potential inundation depth for the grid cell. The four scenarios are: No rise, 0.5 meter, 1.0 meter, 1.41 meters

Wildfire data are for the grid cell in which your project are located. The projections are from UC Davis, as reported in Cal-Adapt (2040–2059 average under RCP 8.5), and consider historical data of climate, vegetation, population density, and large (> 400 ha) fire history. Users may select from four model simulations to view the range in potential wildfire probabilities for the grid cell. The four simulations make different assumptions about expected rainfall and temperature are: Warmer/drier (HadGEM2-ES), Cooler/wetter (CNRM-CM5), Average conditions (CanESM2), Range of different rainfall and temperature possibilities (MIROC5). Each grid cell is 6 kilometers (km) by 6 km, or 3.7 miles (mi) by 3.7 mi.

6.2. Initial Climate Risk Scores

Climate Hazard	Exposure Score	Sensitivity Score	Adaptive Capacity Score	Vulnerability Score
Temperature and Extreme Heat	1	0	0	N/A
Extreme Precipitation	N/A	N/A	N/A	N/A
Sea Level Rise	1	0	0	N/A
Wildfire	1	0	0	N/A
Flooding	N/A	N/A	N/A	N/A
Drought	N/A	N/A	N/A	N/A
Snowpack Reduction	N/A	N/A	N/A	N/A
Air Quality Degradation	0	0	0	N/A

The sensitivity score reflects the extent to which a project would be adversely affected by exposure to a climate hazard. Exposure is rated on a scale of 1 to 5, with a score of 5 representing the greatest exposure.

The adaptive capacity of a project refers to its ability to manage and reduce vulnerabilities from projected climate hazards. Adaptive capacity is rated on a scale of 1 to 5, with a score of 5 representing the greatest ability to adapt.

The overall vulnerability scores are calculated based on the potential impacts and adaptive capacity assessments for each hazard. Scores do not include implementation of climate risk reduction measures.

6.3. Adjusted Climate Risk Scores

Climate Hazard	Exposure Score	Sensitivity Score	Adaptive Capacity Score	Vulnerability Score
Temperature and Extreme Heat	1	1	1	2
Extreme Precipitation	N/A	N/A	N/A	N/A
Sea Level Rise	1	1	1	2
Wildfire	1	1	1	2
Flooding	N/A	N/A	N/A	N/A
Drought	N/A	N/A	N/A	N/A
Snowpack Reduction	N/A	N/A	N/A	N/A

Air Quality Degradation	1	1	1	2
-------------------------	---	---	---	---

The sensitivity score reflects the extent to which a project would be adversely affected by exposure to a climate hazard. Exposure is rated on a scale of 1 to 5, with a score of 5 representing the greatest exposure.

The adaptive capacity of a project refers to its ability to manage and reduce vulnerabilities from projected climate hazards. Adaptive capacity is rated on a scale of 1 to 5, with a score of 5 representing the greatest ability to adapt.

The overall vulnerability scores are calculated based on the potential impacts and adaptive capacity assessments for each hazard. Scores include implementation of climate risk reduction measures.

6.4. Climate Risk Reduction Measures

7. Health and Equity Details

7.1. CalEnviroScreen 4.0 Scores

The maximum CalEnviroScreen score is 100. A high score (i.e., greater than 50) reflects a higher pollution burden compared to other census tracts in the state.

Indicator	Result for Project Census Tract
Exposure Indicators	—
AQ-Ozone	24.9
AQ-PM	81.4
AQ-DPM	78.2
Drinking Water	69.1
Lead Risk Housing	45.4
Pesticides	38.0
Toxic Releases	99.2
Traffic	68.5
Effect Indicators	—
CleanUp Sites	89.0
Groundwater	87.3
Haz Waste Facilities/Generators	67.0
Impaired Water Bodies	96.3
Solid Waste	91.0

Sensitive Population	—
Asthma	67.8
Cardio-vascular	66.2
Low Birth Weights	77.0
Socioeconomic Factor Indicators	—
Education	31.4
Housing	16.3
Linguistic	76.6
Poverty	33.2
Unemployment	2.73

7.2. Healthy Places Index Scores

The maximum Health Places Index score is 100. A high score (i.e., greater than 50) reflects healthier community conditions compared to other census tracts in the state.

Indicator	Result for Project Census Tract
Economic	—
Above Poverty	74.48992686
Employed	96.16322341
Median HI	44.11651482
Education	—
Bachelor's or higher	57.65430515
High school enrollment	100
Preschool enrollment	51.48209932
Transportation	—
Auto Access	65.16104196
Active commuting	20.26177339
Social	—
2-parent households	79.14795329

Voting	26.57513153
Neighborhood	—
Alcohol availability	33.14513025
Park access	45.65635827
Retail density	75.59348133
Supermarket access	71.26908764
Tree canopy	22.73835493
Housing	—
Homeownership	72.97574747
Housing habitability	93.10920056
Low-inc homeowner severe housing cost burden	82.1891441
Low-inc renter severe housing cost burden	91.4282048
Uncrowded housing	62.10701912
Health Outcomes	—
Insured adults	45.18157321
Arthritis	0.0
Asthma ER Admissions	22.9
High Blood Pressure	0.0
Cancer (excluding skin)	0.0
Asthma	0.0
Coronary Heart Disease	0.0
Chronic Obstructive Pulmonary Disease	0.0
Diagnosed Diabetes	0.0
Life Expectancy at Birth	84.1
Cognitively Disabled	95.5
Physically Disabled	41.1
Heart Attack ER Admissions	23.3

Mental Health Not Good	0.0
Chronic Kidney Disease	0.0
Obesity	0.0
Pedestrian Injuries	67.2
Physical Health Not Good	0.0
Stroke	0.0
Health Risk Behaviors	—
Binge Drinking	0.0
Current Smoker	0.0
No Leisure Time for Physical Activity	0.0
Climate Change Exposures	—
Wildfire Risk	0.0
SLR Inundation Area	0.0
Children	62.5
Elderly	6.3
English Speaking	13.2
Foreign-born	90.3
Outdoor Workers	64.2
Climate Change Adaptive Capacity	—
Impervious Surface Cover	9.7
Traffic Density	57.1
Traffic Access	56.5
Other Indices	—
Hardship	41.8
Other Decision Support	—
2016 Voting	15.7

7.3. Overall Health & Equity Scores

Metric	Result for Project Census Tract
CalEnviroScreen 4.0 Score for Project Location (a)	83.0
Healthy Places Index Score for Project Location (b)	67.0
Project Located in a Designated Disadvantaged Community (Senate Bill 535)	Yes
Project Located in a Low-Income Community (Assembly Bill 1550)	Yes
Project Located in a Community Air Protection Program Community (Assembly Bill 617)	No

a: The maximum CalEnviroScreen score is 100. A high score (i.e., greater than 50) reflects a higher pollution burden compared to other census tracts in the state.

b: The maximum Health Places Index score is 100. A high score (i.e., greater than 50) reflects healthier community conditions compared to other census tracts in the state.

7.4. Health & Equity Measures

No Health & Equity Measures selected.

7.5. Evaluation Scorecard

Health & Equity Evaluation Scorecard not completed.

7.6. Health & Equity Custom Measures

No Health & Equity Custom Measures created.

8. User Changes to Default Data

Screen	Justification
Land Use	Building footprint acreage for Mixed use stacking calls for only the highest default lot acreage and to zero out the other uses. The traffic analysis uses General Light Industry for the industrial use for the Project. However, since CalEEMod limits General Light Industry to 50 ksqft, and trip generation and fleet mixes are manually entered, Unrefrigerated Warehouse was used for this analysis. Landscaped area was put under the parking lot and applies to the whole Project site.
Construction: Construction Phases	per construction questionnaire
Construction: Trips and VMT	Based on client provided information and the near by concrete and asphalt waste and recycling facilities. Exact waste and recycling facilities to be used are not determined yet, so a conservative estimate was used for 30 miles.

Operations: Vehicle Data	All project truck trips (40 trucks/day) placed on General Heavy Industrial (Industrial, 72 KSF) land use. All auto trips (457 daily trips) for daily operations (excluding special events) placed on General Office land use. Special event trips (220 trips) are placed on the parking lot land use and assume the maximum trips on the day of an event.
Operations: Fleet Mix	General Heavy Industrial (72 ksf, first land use in table) represents all truck trips, while General Office Building represents all auto trips for daily operations. Special event trips are placed on the parking lot land use.
Operations: Refrigerants	Added refrigerant for industrial warehouse
Construction: Dust From Material Movement	no export or import will occur as onsite earthwork is balanced

Construction Fuel Consumption

On-Site Diesel ¹	MTCO ₂ e	Gallons of Fuel ⁴	Construction Year 2024 County Fuel	Percent
Demolition	101	9,854		
Site Preparation/Grading	133	12,976		
Building Construction	238	23,220		
Paving	2	195		
Architectural Coating	9	878		
Total	483	47,122	526,229,424	0.0090%

Off-Site Diesel ¹	MTCO ₂ e	Gallons of Fuel ⁴	Construction Year 2024 County Fuel	Percent
Demolition	54	5,268		
Site Preparation/Grading	0	0		
Building Construction	131	12,780		
Paving	0	0		
Architectural Coating	0	0		
Total	185	18,049	526,229,424	0.0034%

Off-Site Gasoline ²	MTCO ₂ e	Gallons of Fuel ⁴	Construction Year 2024 County Fuel	Percent
Demolition	6	683		
Site Preparation/Grading	9	973		
Building Construction	53	6,036		
Paving	2	239		
Architectural Coating	9	1,028		
Total	79	8,960	3,774,778,086	0.0002%

Total Diesel Fuel		65,171	526,229,424	0.0124%
Total Gasoline Fuel		8,960	3,774,778,086	0.0002%
Total Construction Fuel	747	74,131		

Construction Phase ³	Demolition			Site Preparation			Grading		
	On-Site Diesel (Off-Road)	Off-Site Diesel (Hauling/Vendor)	Off-Site Gas (Worker)	On-Site Diesel (Off-Road)	Off-Site Diesel (Hauling/Vendor)	Off-Site Gas (Worker)	On-Site Diesel (Off-Road)	Off-Site Diesel (Hauling/Vendor)	Off-Site Gas (Worker)
2024	101	54	6	48	0	2	85	0	6
2025									
Total	101	54	6	48	0	2	85	0	6

Construction Phase ³	Building Construction			Paving			Architectural Coating		
	On-Site Diesel (Off-Road)	Off-Site Diesel (Hauling/Vendor)	Off-Site Gas (Worker)	On-Site Diesel (Off-Road)	Off-Site Diesel (Hauling/Vendor)	Off-Site Gas (Worker)	On-Site Diesel (Off-Road)	Off-Site Diesel (Hauling/Vendor)	Off-Site Gas (Worker)
2024	0	0	0	0	0	0	0		0
2025	238	131	53	16	0	2	4	0	9
Total	238	131	53	16	0	2	4	0	9

Notes:

¹ Fuel used for off-road, hauling, and vendor trips assumed to be diesel.

² Fuel used for worker trips assumed to be gasoline.

³ MTCO₂e rates from CalEEMod (3.0 Construction Details).

⁴ For CO₂e emissions, see Chapter 13 (page 94); Conversion Ratios: Climate Registry, General Reporting Protocol, 2022.

Climate Registry Conversion Ratios:

- Gasoline: 8.78 kg CO₂ per gallon / 1,000 kg per metric ton
- Diesel: 10.21 kg CO₂ per gallon / 1,000 kg per metric ton

Construction Water Energy

Daily Soil Disturbance ¹	2.5	acres
Days of Soil Disturbance ²	86	days
Water Concentration ³	3,020	gallons/acre
Water Energy Intensity ⁴	9,727	kWh/MG
Total Construction Water	0.65	million gallons
Construction Water Energy	6,316	kWh
	0.0063	GWh

6.9403E-07

Notes:

¹ Total daily acres disturbed from offroad equipment per CalEEMod (3.0 Construction Detail) and maximum SCAQMD LST values for soil-disturbing equipment.

² Number of days of construction (site prep and grading phases) with soil-disturbing equipment per CalEEMod (3.0 Construction Detail).

³ Water application rate per Air and Waste Management Association's Air Pollution Engineering Manual.

⁴ Water energy intensity factor for county subarea per CalEEMod User Guide, Appendix D, page D-343.

Operational Fuel - 1450 Artesia

Vehicle Type	Percent ¹	Annual VMT ²	MPG ³	Annual Fuel (Gallons)	Fuel Type	Los Angeles Gallons ⁴	Los Angeles Percent	
Passenger Cars	0.71	2,851,018	21.6	131,992	Gas	3,774,778,086	0.0035%	1095000
Light/Medium Trucks	0.21	855,655	17.2	49,747	Diesel	526,229,424	0.0095%	2199735
Heavy Trucks/Other	0.08	329,492	6.1	54,015	Diesel	526,229,424	0.0103%	744493
Total		4,039,228		235,754		4,301,007,510		4039228

Fleet Mix

Land Use	LDA	LDT1	LDT2	MCY	MDV	LHD1	LHD2	MHD	OBUS	UBUS	SBUS	MH	HHD
General Office Building	49.8324	4.3069	23.6178	2.1704	14.1835	2.6537	0.672	1.0916	0.08549	0.0621	0.0647	0.2819	0.8764
Parking	49.8324	4.3069	23.6178	2.1704	14.1835	2.6537	0.672	1.0916	0.08549	0.0621	0.0647	0.2819	0.8764
Unrefrigerated Warehouse - No Rail	0	0	0	0	0	0	55	15	0	0	0	0	30
Industrial Park	49.8324	4.3069	23.6178	2.1704	14.1835	2.6537	0.672	1.0916	0.08549	0.0621	0.0647	0.2819	0.8764
	37.374300	3.230175	17.713350	1.627800	10.637625	1.990275	14.254000	4.568700	0.064118	0.046575	0.048525	0.211425	8.157300

Notes:

- ¹ Percent of vehicle trip distribution based on fleet mix from CalEEMod (4.4 Fleet Mix).
- ² Total annual operational VMT based on mitigated annual VMT from CalEEMod (4.2 Trip Summary Information).
- ³ Average fuel economy derived from Department of Transportation.
- ⁴ Total annual county fuel per EMFAC 2021 model of projected operational fuel usage.

Operational Water Energy

Mitigated Indoor	61.4	million gallons
Indoor Energy Intensity Factor ¹	13,021	kWh/MG
Mitigated Outdoor	1.09	million gallons
Outdoor Energy Intensity Factor ²	11,110	kWh/MG
Operational Water Energy	812,173	kWh

Total - 1450 Artesia Blvd				
Land Use ³	Unmitigated (G)		Mitigated (G)	
	Indoor	Outdoor	Indoor	Outdoor
General Office Building	1777337	0	1777337	0
Parking	0	1094983	0	1094983
Unrefrigerated Warehouse - No Rail	16650000	0	16650000	0
Industrial Park	43012500	0	43012500	0
Total Operational Water	61,439,837	1,094,983	61,439,837	1,094,983

Notes:

¹ Indoor water energy intensity factor for county subarea per CalEEMod User Guide, Appendix D, page D-343. Factor includes supply, treatment, distribution, and wastewater.

² Outdoor water energy intensity factor for county subarea per CalEEMod User Guide, Appendix D, page D-343. Factor includes supply, treatment, and distribution.

³ Operational water use values per CalEEMod 5.12 Water by Land Use).

Electricity/Natural Gas Energy

	Project Annual Energy	Los Angeles County Annual Energy ³	Percentage Increase	
Electricity (kWh/yr) ⁴	4,828,149	65,374,721,369	0.0074%	4.828149401
Natural Gas (kBTU/yr)	6,356,089	288,099,489,100	0.0022%	
Natural Gas (therms/yr)	63,561	2,880,994,891	0.0022%	0.063560895

Total				
Land Use	Electricity¹ (kWh/yr)		Natural Gas² (kBTU/yr)	
	Unmitigated	Mitigated	Unmitigated	Mitigated
Industrial Park	3,314,573	3,314,573	4,714,443	4,714,443
General Office Building	178,203	178,203	253,764	253,764
Parking Lot	186,214	186,214	0	0
Unrefrigerated Warehouse-No Rail	336,986	336,986	1,387,883	1,387,883
Total Energy	4,015,976	4,015,976	6,356,089	6,356,089

Notes:

¹ Electricity use per CalEEMod (5.3 Energy by Land Use).

² Natural Gas use per CalEEMod (5.2 Natural Gas by Land Use).

³ County total energy values from California Energy Commission energy reports available through ecdms.energy.ca.gov.

⁴ Electricity use includes operational electricity use and operational water use.

1450 Artesia Detailed Report

Table of Contents

1. Basic Project Information
 - 1.1. Basic Project Information
 - 1.2. Land Use Types
 - 1.3. User-Selected Emission Reduction Measures by Emissions Sector
2. Emissions Summary
 - 2.1. Construction Emissions Compared Against Thresholds
 - 2.2. Construction Emissions by Year, Unmitigated
 - 2.3. Construction Emissions by Year, Mitigated
 - 2.4. Operations Emissions Compared Against Thresholds
 - 2.5. Operations Emissions by Sector, Unmitigated
 - 2.6. Operations Emissions by Sector, Mitigated
3. Construction Emissions Details
 - 3.1. Demolition (2024) - Unmitigated
 - 3.2. Demolition (2024) - Mitigated

3.3. Site Preparation (2024) - Unmitigated

3.4. Site Preparation (2024) - Mitigated

3.5. Grading (2024) - Unmitigated

3.6. Grading (2024) - Mitigated

3.7. Building Construction (2025) - Unmitigated

3.8. Building Construction (2025) - Mitigated

3.9. Paving (2025) - Unmitigated

3.10. Paving (2025) - Mitigated

3.11. Architectural Coating (2025) - Unmitigated

3.12. Architectural Coating (2025) - Mitigated

4. Operations Emissions Details

4.1. Mobile Emissions by Land Use

4.1.1. Unmitigated

4.1.2. Mitigated

4.2. Energy

4.2.1. Electricity Emissions By Land Use - Unmitigated

4.2.2. Electricity Emissions By Land Use - Mitigated

4.2.3. Natural Gas Emissions By Land Use - Unmitigated

4.2.4. Natural Gas Emissions By Land Use - Mitigated

4.3. Area Emissions by Source

4.3.1. Unmitigated

4.3.2. Mitigated

4.4. Water Emissions by Land Use

4.4.1. Unmitigated

4.4.2. Mitigated

4.5. Waste Emissions by Land Use

4.5.1. Unmitigated

4.5.2. Mitigated

4.6. Refrigerant Emissions by Land Use

4.6.1. Unmitigated

4.6.2. Mitigated

4.7. Offroad Emissions By Equipment Type

4.7.1. Unmitigated

4.7.2. Mitigated

4.8. Stationary Emissions By Equipment Type

4.8.1. Unmitigated

4.8.2. Mitigated

4.9. User Defined Emissions By Equipment Type

4.9.1. Unmitigated

4.9.2. Mitigated

4.10. Soil Carbon Accumulation By Vegetation Type

4.10.1. Soil Carbon Accumulation By Vegetation Type - Unmitigated

4.10.2. Above and Belowground Carbon Accumulation by Land Use Type - Unmitigated

4.10.3. Avoided and Sequestered Emissions by Species - Unmitigated

4.10.4. Soil Carbon Accumulation By Vegetation Type - Mitigated

4.10.5. Above and Belowground Carbon Accumulation by Land Use Type - Mitigated

4.10.6. Avoided and Sequestered Emissions by Species - Mitigated

5. Activity Data

5.1. Construction Schedule

5.2. Off-Road Equipment

5.2.1. Unmitigated

5.2.2. Mitigated

5.3. Construction Vehicles

5.3.1. Unmitigated

5.3.2. Mitigated

5.4. Vehicles

5.4.1. Construction Vehicle Control Strategies

5.5. Architectural Coatings

5.6. Dust Mitigation

5.6.1. Construction Earthmoving Activities

5.6.2. Construction Earthmoving Control Strategies

5.7. Construction Paving

5.8. Construction Electricity Consumption and Emissions Factors

5.9. Operational Mobile Sources

5.9.1. Unmitigated

5.9.2. Mitigated

5.10. Operational Area Sources

5.10.1. Hearths

5.10.1.1. Unmitigated

5.10.1.2. Mitigated

5.10.2. Architectural Coatings

5.10.3. Landscape Equipment

5.10.4. Landscape Equipment - Mitigated

5.11. Operational Energy Consumption

5.11.1. Unmitigated

5.11.2. Mitigated

5.12. Operational Water and Wastewater Consumption

5.12.1. Unmitigated

5.12.2. Mitigated

5.13. Operational Waste Generation

5.13.1. Unmitigated

5.13.2. Mitigated

5.14. Operational Refrigeration and Air Conditioning Equipment

5.14.1. Unmitigated

5.14.2. Mitigated

5.15. Operational Off-Road Equipment

5.15.1. Unmitigated

5.15.2. Mitigated

5.16. Stationary Sources

5.16.1. Emergency Generators and Fire Pumps

5.16.2. Process Boilers

5.17. User Defined

5.18. Vegetation

5.18.1. Land Use Change

5.18.1.1. Unmitigated

5.18.1.2. Mitigated

5.18.1. Biomass Cover Type

5.18.1.1. Unmitigated

5.18.1.2. Mitigated

5.18.2. Sequestration

5.18.2.1. Unmitigated

5.18.2.2. Mitigated

6. Climate Risk Detailed Report

6.1. Climate Risk Summary

6.2. Initial Climate Risk Scores

6.3. Adjusted Climate Risk Scores

6.4. Climate Risk Reduction Measures

7. Health and Equity Details

7.1. CalEnviroScreen 4.0 Scores

7.2. Healthy Places Index Scores

7.3. Overall Health & Equity Scores

7.4. Health & Equity Measures

7.5. Evaluation Scorecard

7.6. Health & Equity Custom Measures

8. User Changes to Default Data

1. Basic Project Information

1.1. Basic Project Information

Data Field	Value
Project Name	1450 Artesia
Construction Start Date	6/1/2024
Operational Year	2026
Lead Agency	—
Land Use Scale	Project/site
Analysis Level for Defaults	County
Windspeed (m/s)	2.20
Precipitation (days)	17.4
Location	33.87216176389781, -118.3005279056033
County	Los Angeles-South Coast
City	Gardena
Air District	South Coast AQMD
Air Basin	South Coast
TAZ	4626
EDFZ	7
Electric Utility	Southern California Edison
Gas Utility	Southern California Gas
App Version	2022.1.1.22

1.2. Land Use Types

Land Use Subtype	Size	Unit	Lot Acreage	Building Area (sq ft)	Landscape Area (sq ft)	Special Landscape Area (sq ft)	Population	Description
------------------	------	------	-------------	-----------------------	------------------------	--------------------------------	------------	-------------

Unrefrigerated Warehouse-No Rail	72.0	1000sqft	0.00	72,000	0.00	—	—	Industrial Warehouse
General Office Building	10.0	1000sqft	0.00	10,000	0.00	—	—	—
Parking Lot	4.88	Acre	4.88	0.00	78,076	—	—	—
Industrial Park	186	1000sqft	0.00	186,000	0.00	—	—	Self Storage

1.3. User-Selected Emission Reduction Measures by Emissions Sector

Sector	#	Measure Title
Construction	C-10-A	Water Exposed Surfaces
Construction	C-11	Limit Vehicle Speeds on Unpaved Roads
Construction	C-13	Use Low-VOC Paints for Construction

2. Emissions Summary

2.1. Construction Emissions Compared Against Thresholds

Criteria Pollutants (lb/day for daily, ton/yr for annual) and GHGs (lb/day for daily, MT/yr for annual)

Un/Mit.	TOG	ROG	NOx	CO	SO2	PM10E	PM10D	PM10T	PM2.5E	PM2.5D	PM2.5T	BCO2	NBCO2	CO2T	CH4	N2O	R	CO2e
Daily, Summer (Max)	—	—	—	—	—	—	—	—	—	—	—	—	—	—	—	—	—	—
Unmit.	4.43	3.72	36.0	34.2	0.05	1.60	2.09	3.17	1.47	0.39	1.53	—	5,543	5,543	0.24	0.32	5.50	5,565
Mit.	4.43	3.72	36.0	34.2	0.05	1.60	2.09	3.17	1.47	0.39	1.53	—	5,543	5,543	0.24	0.32	5.50	5,565
% Reduced	—	—	—	—	—	—	—	—	—	—	—	—	—	—	—	—	—	—
Daily, Winter (Max)	—	—	—	—	—	—	—	—	—	—	—	—	—	—	—	—	—	—
Unmit.	2.33	40.7	18.3	19.8	0.03	0.84	1.16	1.63	0.77	0.29	0.82	—	4,617	4,617	0.19	0.23	0.17	4,691

Mit.	2.33	21.6	18.3	19.8	0.03	0.84	1.16	1.63	0.77	0.29	0.82	—	4,617	4,617	0.19	0.23	0.17	4,691
% Reduced	—	47%	—	—	—	—	—	—	—	—	—	—	—	—	—	—	—	—
Average Daily (Max)	—	—	—	—	—	—	—	—	—	—	—	—	—	—	—	—	—	—
Unmit.	1.24	7.89	9.98	10.8	0.02	0.43	0.58	0.87	0.39	0.14	0.47	—	2,686	2,686	0.11	0.13	1.54	2,730
Mit.	1.24	4.49	9.98	10.8	0.02	0.43	0.58	0.87	0.39	0.14	0.47	—	2,686	2,686	0.11	0.13	1.54	2,730
% Reduced	—	43%	—	—	—	—	—	—	—	—	—	—	—	—	—	—	—	—
Annual (Max)	—	—	—	—	—	—	—	—	—	—	—	—	—	—	—	—	—	—
Unmit.	0.23	1.44	1.82	1.97	< 0.005	0.08	0.11	0.16	0.07	0.03	0.09	—	445	445	0.02	0.02	0.25	452
Mit.	0.23	0.82	1.82	1.97	< 0.005	0.08	0.11	0.16	0.07	0.03	0.09	—	445	445	0.02	0.02	0.25	452
% Reduced	—	43%	—	—	—	—	—	—	—	—	—	—	—	—	—	—	—	—

2.2. Construction Emissions by Year, Unmitigated

Criteria Pollutants (lb/day for daily, ton/yr for annual) and GHGs (lb/day for daily, MT/yr for annual)

Year	TOG	ROG	NOx	CO	SO2	PM10E	PM10D	PM10T	PM2.5E	PM2.5D	PM2.5T	BCO2	NBCO2	CO2T	CH4	N2O	R	CO2e
Daily - Summer (Max)	—	—	—	—	—	—	—	—	—	—	—	—	—	—	—	—	—	—
2024	4.43	3.72	36.0	34.2	0.05	1.60	2.09	3.17	1.47	0.39	1.53	—	5,543	5,543	0.24	0.32	4.90	5,565
2025	1.63	1.34	12.1	16.5	0.03	0.45	0.87	1.31	0.41	0.22	0.62	—	4,220	4,220	0.17	0.22	5.50	4,294
Daily - Winter (Max)	—	—	—	—	—	—	—	—	—	—	—	—	—	—	—	—	—	—
2024	2.33	1.96	18.3	19.8	0.03	0.84	0.20	1.03	0.77	0.05	0.82	—	3,159	3,159	0.13	0.03	0.02	3,172
2025	1.89	40.7	13.1	18.6	0.03	0.48	1.16	1.63	0.43	0.29	0.72	—	4,617	4,617	0.19	0.23	0.17	4,691

Average Daily	—	—	—	—	—	—	—	—	—	—	—	—	—	—	—	—	—	—
2024	1.24	1.03	9.98	9.48	0.02	0.43	0.42	0.84	0.39	0.08	0.47	—	1,808	1,808	0.08	0.06	0.46	1,829
2025	1.08	7.89	7.86	10.8	0.02	0.29	0.58	0.87	0.26	0.14	0.41	—	2,686	2,686	0.11	0.13	1.54	2,730
Annual	—	—	—	—	—	—	—	—	—	—	—	—	—	—	—	—	—	—
2024	0.23	0.19	1.82	1.73	< 0.005	0.08	0.08	0.15	0.07	0.01	0.09	—	299	299	0.01	0.01	0.08	303
2025	0.20	1.44	1.43	1.97	< 0.005	0.05	0.11	0.16	0.05	0.03	0.07	—	445	445	0.02	0.02	0.25	452

2.3. Construction Emissions by Year, Mitigated

Criteria Pollutants (lb/day for daily, ton/yr for annual) and GHGs (lb/day for daily, MT/yr for annual)

Year	TOG	ROG	NOx	CO	SO2	PM10E	PM10D	PM10T	PM2.5E	PM2.5D	PM2.5T	BCO2	NBCO2	CO2T	CH4	N2O	R	CO2e
Daily - Summer (Max)	—	—	—	—	—	—	—	—	—	—	—	—	—	—	—	—	—	—
2024	4.43	3.72	36.0	34.2	0.05	1.60	2.09	3.17	1.47	0.39	1.53	—	5,543	5,543	0.24	0.32	4.90	5,565
2025	1.63	1.34	12.1	16.5	0.03	0.45	0.87	1.31	0.41	0.22	0.62	—	4,220	4,220	0.17	0.22	5.50	4,294
Daily - Winter (Max)	—	—	—	—	—	—	—	—	—	—	—	—	—	—	—	—	—	—
2024	2.33	1.96	18.3	19.8	0.03	0.84	0.20	1.03	0.77	0.05	0.82	—	3,159	3,159	0.13	0.03	0.02	3,172
2025	1.89	21.6	13.1	18.6	0.03	0.48	1.16	1.63	0.43	0.29	0.72	—	4,617	4,617	0.19	0.23	0.17	4,691
Average Daily	—	—	—	—	—	—	—	—	—	—	—	—	—	—	—	—	—	—
2024	1.24	1.03	9.98	9.48	0.02	0.43	0.42	0.84	0.39	0.08	0.47	—	1,808	1,808	0.08	0.06	0.46	1,829
2025	1.08	4.49	7.86	10.8	0.02	0.29	0.58	0.87	0.26	0.14	0.41	—	2,686	2,686	0.11	0.13	1.54	2,730
Annual	—	—	—	—	—	—	—	—	—	—	—	—	—	—	—	—	—	—
2024	0.23	0.19	1.82	1.73	< 0.005	0.08	0.08	0.15	0.07	0.01	0.09	—	299	299	0.01	0.01	0.08	303
2025	0.20	0.82	1.43	1.97	< 0.005	0.05	0.11	0.16	0.05	0.03	0.07	—	445	445	0.02	0.02	0.25	452

2.4. Operations Emissions Compared Against Thresholds

Criteria Pollutants (lb/day for daily, ton/yr for annual) and GHGs (lb/day for daily, MT/yr for annual)

Un/Mit.	TOG	ROG	NOx	CO	SO2	PM10E	PM10D	PM10T	PM2.5E	PM2.5D	PM2.5T	BCO2	NBCO2	CO2T	CH4	N2O	R	CO2e
Daily, Summer (Max)	—	—	—	—	—	—	—	—	—	—	—	—	—	—	—	—	—	—
Unmit.	5.96	11.6	9.98	42.2	0.13	0.28	8.37	8.65	0.27	2.17	2.44	284	21,296	21,580	29.7	1.42	49.9	22,794
Daily, Winter (Max)	—	—	—	—	—	—	—	—	—	—	—	—	—	—	—	—	—	—
Unmit.	3.85	9.68	10.3	28.4	0.13	0.26	8.37	8.63	0.26	2.17	2.43	284	20,983	21,267	29.7	1.43	1.32	22,437
Average Daily (Max)	—	—	—	—	—	—	—	—	—	—	—	—	—	—	—	—	—	—
Unmit.	5.25	11.0	10.5	37.1	0.13	0.28	8.28	8.56	0.27	2.15	2.41	284	21,087	21,371	29.7	1.43	21.6	22,562
Annual (Max)	—	—	—	—	—	—	—	—	—	—	—	—	—	—	—	—	—	—
Unmit.	0.96	2.00	1.92	6.76	0.02	0.05	1.51	1.56	0.05	0.39	0.44	46.9	3,491	3,538	4.92	0.24	3.57	3,735

2.5. Operations Emissions by Sector, Unmitigated

Criteria Pollutants (lb/day for daily, ton/yr for annual) and GHGs (lb/day for daily, MT/yr for annual)

Sector	TOG	ROG	NOx	CO	SO2	PM10E	PM10D	PM10T	PM2.5E	PM2.5D	PM2.5T	BCO2	NBCO2	CO2T	CH4	N2O	R	CO2e
Daily, Summer (Max)	—	—	—	—	—	—	—	—	—	—	—	—	—	—	—	—	—	—
Mobile	3.70	3.18	8.18	29.1	0.12	0.13	8.37	8.50	0.13	2.17	2.30	—	12,740	12,740	0.48	1.08	49.9	13,123
Area	2.07	8.36	0.10	11.7	< 0.005	0.02	—	0.02	0.02	—	0.02	—	47.9	47.9	< 0.005	< 0.005	—	48.1
Energy	0.19	0.09	1.71	1.43	0.01	0.13	—	0.13	0.13	—	0.13	—	7,890	7,890	0.54	0.05	—	7,918
Water	—	—	—	—	—	—	—	—	—	—	—	118	618	736	12.1	0.29	—	1,125
Waste	—	—	—	—	—	—	—	—	—	—	—	166	0.00	166	16.6	0.00	—	580

Refrig.	—	—	—	—	—	—	—	—	—	—	—	—	—	—	—	—	0.02	0.02
Total	5.96	11.6	9.98	42.2	0.13	0.28	8.37	8.65	0.27	2.17	2.44	284	21,296	21,580	29.7	1.42	49.9	22,794
Daily, Winter (Max)	—	—	—	—	—	—	—	—	—	—	—	—	—	—	—	—	—	—
Mobile	3.66	3.14	8.63	27.0	0.12	0.13	8.37	8.50	0.13	2.17	2.30	—	12,475	12,475	0.49	1.09	1.29	12,814
Area	—	6.45	—	—	—	—	—	—	—	—	—	—	—	—	—	—	—	—
Energy	0.19	0.09	1.71	1.43	0.01	0.13	—	0.13	0.13	—	0.13	—	7,890	7,890	0.54	0.05	—	7,918
Water	—	—	—	—	—	—	—	—	—	—	—	118	618	736	12.1	0.29	—	1,125
Waste	—	—	—	—	—	—	—	—	—	—	—	166	0.00	166	16.6	0.00	—	580
Refrig.	—	—	—	—	—	—	—	—	—	—	—	—	—	—	—	—	0.02	0.02
Total	3.85	9.68	10.3	28.4	0.13	0.26	8.37	8.63	0.26	2.17	2.43	284	20,983	21,267	29.7	1.43	1.32	22,437
Average Daily	—	—	—	—	—	—	—	—	—	—	—	—	—	—	—	—	—	—
Mobile	3.64	3.12	8.75	27.6	0.12	0.13	8.28	8.41	0.13	2.15	2.27	—	12,546	12,546	0.49	1.09	21.5	12,906
Area	1.42	7.76	0.07	7.98	< 0.005	0.01	—	0.01	0.01	—	0.01	—	32.8	32.8	< 0.005	< 0.005	—	32.9
Energy	0.19	0.09	1.71	1.43	0.01	0.13	—	0.13	0.13	—	0.13	—	7,890	7,890	0.54	0.05	—	7,918
Water	—	—	—	—	—	—	—	—	—	—	—	118	618	736	12.1	0.29	—	1,125
Waste	—	—	—	—	—	—	—	—	—	—	—	166	0.00	166	16.6	0.00	—	580
Refrig.	—	—	—	—	—	—	—	—	—	—	—	—	—	—	—	—	0.02	0.02
Total	5.25	11.0	10.5	37.1	0.13	0.28	8.28	8.56	0.27	2.15	2.41	284	21,087	21,371	29.7	1.43	21.6	22,562
Annual	—	—	—	—	—	—	—	—	—	—	—	—	—	—	—	—	—	—
Mobile	0.66	0.57	1.60	5.04	0.02	0.02	1.51	1.54	0.02	0.39	0.42	—	2,077	2,077	0.08	0.18	3.57	2,137
Area	0.26	1.42	0.01	1.46	< 0.005	< 0.005	—	< 0.005	< 0.005	—	< 0.005	—	5.44	5.44	< 0.005	< 0.005	—	5.45
Energy	0.03	0.02	0.31	0.26	< 0.005	0.02	—	0.02	0.02	—	0.02	—	1,306	1,306	0.09	0.01	—	1,311
Water	—	—	—	—	—	—	—	—	—	—	—	19.5	102	122	2.01	0.05	—	186
Waste	—	—	—	—	—	—	—	—	—	—	—	27.4	0.00	27.4	2.74	0.00	—	96.0
Refrig.	—	—	—	—	—	—	—	—	—	—	—	—	—	—	—	—	< 0.005	< 0.005
Total	0.96	2.00	1.92	6.76	0.02	0.05	1.51	1.56	0.05	0.39	0.44	46.9	3,491	3,538	4.92	0.24	3.57	3,735

2.6. Operations Emissions by Sector, Mitigated

Criteria Pollutants (lb/day for daily, ton/yr for annual) and GHGs (lb/day for daily, MT/yr for annual)

Sector	TOG	ROG	NOx	CO	SO2	PM10E	PM10D	PM10T	PM2.5E	PM2.5D	PM2.5T	BCO2	NBCO2	CO2T	CH4	N2O	R	CO2e
Daily, Summer (Max)	—	—	—	—	—	—	—	—	—	—	—	—	—	—	—	—	—	—
Mobile	3.70	3.18	8.18	29.1	0.12	0.13	8.37	8.50	0.13	2.17	2.30	—	12,740	12,740	0.48	1.08	49.9	13,123
Area	2.07	8.36	0.10	11.7	< 0.005	0.02	—	0.02	0.02	—	0.02	—	47.9	47.9	< 0.005	< 0.005	—	48.1
Energy	0.19	0.09	1.71	1.43	0.01	0.13	—	0.13	0.13	—	0.13	—	7,890	7,890	0.54	0.05	—	7,918
Water	—	—	—	—	—	—	—	—	—	—	—	118	618	736	12.1	0.29	—	1,125
Waste	—	—	—	—	—	—	—	—	—	—	—	166	0.00	166	16.6	0.00	—	580
Refrig.	—	—	—	—	—	—	—	—	—	—	—	—	—	—	—	—	0.02	0.02
Total	5.96	11.6	9.98	42.2	0.13	0.28	8.37	8.65	0.27	2.17	2.44	284	21,296	21,580	29.7	1.42	49.9	22,794
Daily, Winter (Max)	—	—	—	—	—	—	—	—	—	—	—	—	—	—	—	—	—	—
Mobile	3.66	3.14	8.63	27.0	0.12	0.13	8.37	8.50	0.13	2.17	2.30	—	12,475	12,475	0.49	1.09	1.29	12,814
Area	—	6.45	—	—	—	—	—	—	—	—	—	—	—	—	—	—	—	—
Energy	0.19	0.09	1.71	1.43	0.01	0.13	—	0.13	0.13	—	0.13	—	7,890	7,890	0.54	0.05	—	7,918
Water	—	—	—	—	—	—	—	—	—	—	—	118	618	736	12.1	0.29	—	1,125
Waste	—	—	—	—	—	—	—	—	—	—	—	166	0.00	166	16.6	0.00	—	580
Refrig.	—	—	—	—	—	—	—	—	—	—	—	—	—	—	—	—	0.02	0.02
Total	3.85	9.68	10.3	28.4	0.13	0.26	8.37	8.63	0.26	2.17	2.43	284	20,983	21,267	29.7	1.43	1.32	22,437
Average Daily	—	—	—	—	—	—	—	—	—	—	—	—	—	—	—	—	—	—
Mobile	3.64	3.12	8.75	27.6	0.12	0.13	8.28	8.41	0.13	2.15	2.27	—	12,546	12,546	0.49	1.09	21.5	12,906
Area	1.42	7.76	0.07	7.98	< 0.005	0.01	—	0.01	0.01	—	0.01	—	32.8	32.8	< 0.005	< 0.005	—	32.9
Energy	0.19	0.09	1.71	1.43	0.01	0.13	—	0.13	0.13	—	0.13	—	7,890	7,890	0.54	0.05	—	7,918
Water	—	—	—	—	—	—	—	—	—	—	—	118	618	736	12.1	0.29	—	1,125

Waste	—	—	—	—	—	—	—	—	—	—	—	166	0.00	166	16.6	0.00	—	580
Refrig.	—	—	—	—	—	—	—	—	—	—	—	—	—	—	—	—	0.02	0.02
Total	5.25	11.0	10.5	37.1	0.13	0.28	8.28	8.56	0.27	2.15	2.41	284	21,087	21,371	29.7	1.43	21.6	22,562
Annual	—	—	—	—	—	—	—	—	—	—	—	—	—	—	—	—	—	—
Mobile	0.66	0.57	1.60	5.04	0.02	0.02	1.51	1.54	0.02	0.39	0.42	—	2,077	2,077	0.08	0.18	3.57	2,137
Area	0.26	1.42	0.01	1.46	< 0.005	< 0.005	—	< 0.005	< 0.005	—	< 0.005	—	5.44	5.44	< 0.005	< 0.005	—	5.45
Energy	0.03	0.02	0.31	0.26	< 0.005	0.02	—	0.02	0.02	—	0.02	—	1,306	1,306	0.09	0.01	—	1,311
Water	—	—	—	—	—	—	—	—	—	—	—	19.5	102	122	2.01	0.05	—	186
Waste	—	—	—	—	—	—	—	—	—	—	—	27.4	0.00	27.4	2.74	0.00	—	96.0
Refrig.	—	—	—	—	—	—	—	—	—	—	—	—	—	—	—	—	< 0.005	< 0.005
Total	0.96	2.00	1.92	6.76	0.02	0.05	1.51	1.56	0.05	0.39	0.44	46.9	3,491	3,538	4.92	0.24	3.57	3,735

3. Construction Emissions Details

3.1. Demolition (2024) - Unmitigated

Criteria Pollutants (lb/day for daily, ton/yr for annual) and GHGs (lb/day for daily, MT/yr for annual)

Location	TOG	ROG	NOx	CO	SO2	PM10E	PM10D	PM10T	PM2.5E	PM2.5D	PM2.5T	BCO2	NBCO2	CO2T	CH4	N2O	R	CO2e
Onsite	—	—	—	—	—	—	—	—	—	—	—	—	—	—	—	—	—	—
Daily, Summer (Max)	—	—	—	—	—	—	—	—	—	—	—	—	—	—	—	—	—	—
Off-Road Equipment	3.12	2.62	24.9	21.7	0.03	1.06	—	1.06	0.98	—	0.98	—	3,425	3,425	0.14	0.03	—	3,437
Demolition	—	—	—	—	—	—	1.43	1.43	—	0.22	0.22	—	—	—	—	—	—	—
Onsite truck	0.00	0.00	0.00	0.00	0.00	0.00	0.00	0.00	0.00	0.00	0.00	—	0.00	0.00	0.00	0.00	0.00	0.00
Daily, Winter (Max)	—	—	—	—	—	—	—	—	—	—	—	—	—	—	—	—	—	—

Average Daily	—	—	—	—	—	—	—	—	—	—	—	—	—	—	—	—	—	—
Off-Road Equipment	0.56	0.47	4.43	3.87	0.01	0.19	—	0.19	0.17	—	0.17	—	610	610	0.02	< 0.005	—	612
Demolition	—	—	—	—	—	—	0.25	0.25	—	0.04	0.04	—	—	—	—	—	—	—
Onsite truck	0.00	0.00	0.00	0.00	0.00	0.00	0.00	0.00	0.00	0.00	0.00	—	0.00	0.00	0.00	0.00	0.00	0.00
Annual	—	—	—	—	—	—	—	—	—	—	—	—	—	—	—	—	—	—
Off-Road Equipment	0.10	0.09	0.81	0.71	< 0.005	0.03	—	0.03	0.03	—	0.03	—	101	101	< 0.005	< 0.005	—	101
Demolition	—	—	—	—	—	—	0.05	0.05	—	0.01	0.01	—	—	—	—	—	—	—
Onsite truck	0.00	0.00	0.00	0.00	0.00	0.00	0.00	0.00	0.00	0.00	0.00	—	0.00	0.00	0.00	0.00	0.00	0.00
Offsite	—	—	—	—	—	—	—	—	—	—	—	—	—	—	—	—	—	—
Daily, Summer (Max)	—	—	—	—	—	—	—	—	—	—	—	—	—	—	—	—	—	—
Worker	0.07	0.07	0.07	1.13	0.00	0.00	0.20	0.20	0.00	0.05	0.05	—	212	212	0.01	0.01	0.84	215
Vendor	0.00	0.00	0.00	0.00	0.00	0.00	0.00	0.00	0.00	0.00	0.00	—	0.00	0.00	0.00	0.00	0.00	0.00
Hauling	0.12	0.03	2.09	0.76	0.01	0.02	0.47	0.49	0.02	0.13	0.15	—	1,754	1,754	0.09	0.28	4.06	1,844
Daily, Winter (Max)	—	—	—	—	—	—	—	—	—	—	—	—	—	—	—	—	—	—
Average Daily	—	—	—	—	—	—	—	—	—	—	—	—	—	—	—	—	—	—
Worker	0.01	0.01	0.02	0.18	0.00	0.00	0.03	0.03	0.00	0.01	0.01	—	36.3	36.3	< 0.005	< 0.005	0.06	36.8
Vendor	0.00	0.00	0.00	0.00	0.00	0.00	0.00	0.00	0.00	0.00	0.00	—	0.00	0.00	0.00	0.00	0.00	0.00
Hauling	0.02	0.01	0.39	0.13	< 0.005	< 0.005	0.08	0.09	< 0.005	0.02	0.03	—	312	312	0.02	0.05	0.31	328
Annual	—	—	—	—	—	—	—	—	—	—	—	—	—	—	—	—	—	—
Worker	< 0.005	< 0.005	< 0.005	0.03	0.00	0.00	0.01	0.01	0.00	< 0.005	< 0.005	—	6.01	6.01	< 0.005	< 0.005	0.01	6.09

Vendor	0.00	0.00	0.00	0.00	0.00	0.00	0.00	0.00	0.00	0.00	0.00	—	0.00	0.00	0.00	0.00	0.00	0.00
Hauling	< 0.005	< 0.005	0.07	0.02	< 0.005	< 0.005	0.01	0.02	< 0.005	< 0.005	< 0.005	—	51.7	51.7	< 0.005	0.01	0.05	54.3

3.2. Demolition (2024) - Mitigated

Criteria Pollutants (lb/day for daily, ton/yr for annual) and GHGs (lb/day for daily, MT/yr for annual)

Location	TOG	ROG	NOx	CO	SO2	PM10E	PM10D	PM10T	PM2.5E	PM2.5D	PM2.5T	BCO2	NBCO2	CO2T	CH4	N2O	R	CO2e
Onsite	—	—	—	—	—	—	—	—	—	—	—	—	—	—	—	—	—	—
Daily, Summer (Max)	—	—	—	—	—	—	—	—	—	—	—	—	—	—	—	—	—	—
Off-Road Equipment	3.12	2.62	24.9	21.7	0.03	1.06	—	1.06	0.98	—	0.98	—	3,425	3,425	0.14	0.03	—	3,437
Demolition	—	—	—	—	—	—	1.43	1.43	—	0.22	0.22	—	—	—	—	—	—	—
Onsite truck	0.00	0.00	0.00	0.00	0.00	0.00	0.00	0.00	0.00	0.00	0.00	—	0.00	0.00	0.00	0.00	0.00	0.00
Daily, Winter (Max)	—	—	—	—	—	—	—	—	—	—	—	—	—	—	—	—	—	—
Average Daily	—	—	—	—	—	—	—	—	—	—	—	—	—	—	—	—	—	—
Off-Road Equipment	0.56	0.47	4.43	3.87	0.01	0.19	—	0.19	0.17	—	0.17	—	610	610	0.02	< 0.005	—	612
Demolition	—	—	—	—	—	—	0.25	0.25	—	0.04	0.04	—	—	—	—	—	—	—
Onsite truck	0.00	0.00	0.00	0.00	0.00	0.00	0.00	0.00	0.00	0.00	0.00	—	0.00	0.00	0.00	0.00	0.00	0.00
Annual	—	—	—	—	—	—	—	—	—	—	—	—	—	—	—	—	—	—
Off-Road Equipment	0.10	0.09	0.81	0.71	< 0.005	0.03	—	0.03	0.03	—	0.03	—	101	101	< 0.005	< 0.005	—	101
Demolition	—	—	—	—	—	—	0.05	0.05	—	0.01	0.01	—	—	—	—	—	—	—

Onsite truck	0.00	0.00	0.00	0.00	0.00	0.00	0.00	0.00	0.00	0.00	0.00	0.00	—	0.00	0.00	0.00	0.00	0.00	0.00
Offsite	—	—	—	—	—	—	—	—	—	—	—	—	—	—	—	—	—	—	—
Daily, Summer (Max)	—	—	—	—	—	—	—	—	—	—	—	—	—	—	—	—	—	—	—
Worker	0.07	0.07	0.07	1.13	0.00	0.00	0.20	0.20	0.00	0.05	0.05	—	212	212	0.01	0.01	0.84	215	
Vendor	0.00	0.00	0.00	0.00	0.00	0.00	0.00	0.00	0.00	0.00	0.00	—	0.00	0.00	0.00	0.00	0.00	0.00	
Hauling	0.12	0.03	2.09	0.76	0.01	0.02	0.47	0.49	0.02	0.13	0.15	—	1,754	1,754	0.09	0.28	4.06	1,844	
Daily, Winter (Max)	—	—	—	—	—	—	—	—	—	—	—	—	—	—	—	—	—	—	
Average Daily	—	—	—	—	—	—	—	—	—	—	—	—	—	—	—	—	—	—	
Worker	0.01	0.01	0.02	0.18	0.00	0.00	0.03	0.03	0.00	0.01	0.01	—	36.3	36.3	< 0.005	< 0.005	0.06	36.8	
Vendor	0.00	0.00	0.00	0.00	0.00	0.00	0.00	0.00	0.00	0.00	0.00	—	0.00	0.00	0.00	0.00	0.00	0.00	
Hauling	0.02	0.01	0.39	0.13	< 0.005	< 0.005	0.08	0.09	< 0.005	0.02	0.03	—	312	312	0.02	0.05	0.31	328	
Annual	—	—	—	—	—	—	—	—	—	—	—	—	—	—	—	—	—	—	
Worker	< 0.005	< 0.005	< 0.005	0.03	0.00	0.00	0.01	0.01	0.00	< 0.005	< 0.005	—	6.01	6.01	< 0.005	< 0.005	0.01	6.09	
Vendor	0.00	0.00	0.00	0.00	0.00	0.00	0.00	0.00	0.00	0.00	0.00	—	0.00	0.00	0.00	0.00	0.00	0.00	
Hauling	< 0.005	< 0.005	0.07	0.02	< 0.005	< 0.005	0.01	0.02	< 0.005	< 0.005	< 0.005	—	51.7	51.7	< 0.005	0.01	0.05	54.3	

3.3. Site Preparation (2024) - Unmitigated

Criteria Pollutants (lb/day for daily, ton/yr for annual) and GHGs (lb/day for daily, MT/yr for annual)

Location	TOG	ROG	NOx	CO	SO2	PM10E	PM10D	PM10T	PM2.5E	PM2.5D	PM2.5T	BCO2	NBCO2	CO2T	CH4	N2O	R	CO2e
Onsite	—	—	—	—	—	—	—	—	—	—	—	—	—	—	—	—	—	—
Daily, Summer (Max)	—	—	—	—	—	—	—	—	—	—	—	—	—	—	—	—	—	—

Off-Road Equipment	4.34	3.65	36.0	32.9	0.05	1.60	—	1.60	1.47	—	1.47	—	5,296	5,296	0.21	0.04	—	5,314
Onsite truck	0.00	0.00	0.00	0.00	0.00	0.00	0.00	0.00	0.00	0.00	0.00	—	0.00	0.00	0.00	0.00	0.00	0.00
Daily, Winter (Max)	—	—	—	—	—	—	—	—	—	—	—	—	—	—	—	—	—	—
Average Daily	—	—	—	—	—	—	—	—	—	—	—	—	—	—	—	—	—	—
Off-Road Equipment	0.24	0.20	1.97	1.80	< 0.005	0.09	—	0.09	0.08	—	0.08	—	290	290	0.01	< 0.005	—	291
Onsite truck	0.00	0.00	0.00	0.00	0.00	0.00	0.00	0.00	0.00	0.00	0.00	—	0.00	0.00	0.00	0.00	0.00	0.00
Annual	—	—	—	—	—	—	—	—	—	—	—	—	—	—	—	—	—	—
Off-Road Equipment	0.04	0.04	0.36	0.33	< 0.005	0.02	—	0.02	0.01	—	0.01	—	48.0	48.0	< 0.005	< 0.005	—	48.2
Onsite truck	0.00	0.00	0.00	0.00	0.00	0.00	0.00	0.00	0.00	0.00	0.00	—	0.00	0.00	0.00	0.00	0.00	0.00
Offsite	—	—	—	—	—	—	—	—	—	—	—	—	—	—	—	—	—	—
Daily, Summer (Max)	—	—	—	—	—	—	—	—	—	—	—	—	—	—	—	—	—	—
Worker	0.09	0.08	0.08	1.32	0.00	0.00	0.23	0.23	0.00	0.05	0.05	—	247	247	0.01	0.01	0.97	251
Vendor	0.00	0.00	0.00	0.00	0.00	0.00	0.00	0.00	0.00	0.00	0.00	—	0.00	0.00	0.00	0.00	0.00	0.00
Hauling	0.00	0.00	0.00	0.00	0.00	0.00	0.00	0.00	0.00	0.00	0.00	—	0.00	0.00	0.00	0.00	0.00	0.00
Daily, Winter (Max)	—	—	—	—	—	—	—	—	—	—	—	—	—	—	—	—	—	—
Average Daily	—	—	—	—	—	—	—	—	—	—	—	—	—	—	—	—	—	—
Worker	< 0.005	< 0.005	0.01	0.06	0.00	0.00	0.01	0.01	0.00	< 0.005	< 0.005	—	13.0	13.0	< 0.005	< 0.005	0.02	13.2
Vendor	0.00	0.00	0.00	0.00	0.00	0.00	0.00	0.00	0.00	0.00	0.00	—	0.00	0.00	0.00	0.00	0.00	0.00
Hauling	0.00	0.00	0.00	0.00	0.00	0.00	0.00	0.00	0.00	0.00	0.00	—	0.00	0.00	0.00	0.00	0.00	0.00

Annual	—	—	—	—	—	—	—	—	—	—	—	—	—	—	—	—	—	—
Worker	< 0.005	< 0.005	< 0.005	0.01	0.00	0.00	< 0.005	< 0.005	0.00	< 0.005	< 0.005	—	2.16	2.16	< 0.005	< 0.005	< 0.005	2.19
Vendor	0.00	0.00	0.00	0.00	0.00	0.00	0.00	0.00	0.00	0.00	0.00	—	0.00	0.00	0.00	0.00	0.00	0.00
Hauling	0.00	0.00	0.00	0.00	0.00	0.00	0.00	0.00	0.00	0.00	0.00	—	0.00	0.00	0.00	0.00	0.00	0.00

3.4. Site Preparation (2024) - Mitigated

Criteria Pollutants (lb/day for daily, ton/yr for annual) and GHGs (lb/day for daily, MT/yr for annual)

Location	TOG	ROG	NOx	CO	SO2	PM10E	PM10D	PM10T	PM2.5E	PM2.5D	PM2.5T	BCO2	NBCO2	CO2T	CH4	N2O	R	CO2e
Onsite	—	—	—	—	—	—	—	—	—	—	—	—	—	—	—	—	—	—
Daily, Summer (Max)	—	—	—	—	—	—	—	—	—	—	—	—	—	—	—	—	—	—
Off-Road Equipment	4.34	3.65	36.0	32.9	0.05	1.60	—	1.60	1.47	—	1.47	—	5,296	5,296	0.21	0.04	—	5,314
Onsite truck	0.00	0.00	0.00	0.00	0.00	0.00	0.00	0.00	0.00	0.00	0.00	—	0.00	0.00	0.00	0.00	0.00	0.00
Daily, Winter (Max)	—	—	—	—	—	—	—	—	—	—	—	—	—	—	—	—	—	—
Average Daily	—	—	—	—	—	—	—	—	—	—	—	—	—	—	—	—	—	—
Off-Road Equipment	0.24	0.20	1.97	1.80	< 0.005	0.09	—	0.09	0.08	—	0.08	—	290	290	0.01	< 0.005	—	291
Onsite truck	0.00	0.00	0.00	0.00	0.00	0.00	0.00	0.00	0.00	0.00	0.00	—	0.00	0.00	0.00	0.00	0.00	0.00
Annual	—	—	—	—	—	—	—	—	—	—	—	—	—	—	—	—	—	—
Off-Road Equipment	0.04	0.04	0.36	0.33	< 0.005	0.02	—	0.02	0.01	—	0.01	—	48.0	48.0	< 0.005	< 0.005	—	48.2
Onsite truck	0.00	0.00	0.00	0.00	0.00	0.00	0.00	0.00	0.00	0.00	0.00	—	0.00	0.00	0.00	0.00	0.00	0.00
Offsite	—	—	—	—	—	—	—	—	—	—	—	—	—	—	—	—	—	—

Daily, Summer (Max)	—	—	—	—	—	—	—	—	—	—	—	—	—	—	—	—	—	—
Worker	0.09	0.08	0.08	1.32	0.00	0.00	0.23	0.23	0.00	0.05	0.05	—	247	247	0.01	0.01	0.97	251
Vendor	0.00	0.00	0.00	0.00	0.00	0.00	0.00	0.00	0.00	0.00	0.00	—	0.00	0.00	0.00	0.00	0.00	0.00
Hauling	0.00	0.00	0.00	0.00	0.00	0.00	0.00	0.00	0.00	0.00	0.00	—	0.00	0.00	0.00	0.00	0.00	0.00
Daily, Winter (Max)	—	—	—	—	—	—	—	—	—	—	—	—	—	—	—	—	—	—
Average Daily	—	—	—	—	—	—	—	—	—	—	—	—	—	—	—	—	—	—
Worker	< 0.005	< 0.005	0.01	0.06	0.00	0.00	0.01	0.01	0.00	< 0.005	< 0.005	—	13.0	13.0	< 0.005	< 0.005	0.02	13.2
Vendor	0.00	0.00	0.00	0.00	0.00	0.00	0.00	0.00	0.00	0.00	0.00	—	0.00	0.00	0.00	0.00	0.00	0.00
Hauling	0.00	0.00	0.00	0.00	0.00	0.00	0.00	0.00	0.00	0.00	0.00	—	0.00	0.00	0.00	0.00	0.00	0.00
Annual	—	—	—	—	—	—	—	—	—	—	—	—	—	—	—	—	—	—
Worker	< 0.005	< 0.005	< 0.005	0.01	0.00	0.00	< 0.005	< 0.005	0.00	< 0.005	< 0.005	—	2.16	2.16	< 0.005	< 0.005	< 0.005	2.19
Vendor	0.00	0.00	0.00	0.00	0.00	0.00	0.00	0.00	0.00	0.00	0.00	—	0.00	0.00	0.00	0.00	0.00	0.00
Hauling	0.00	0.00	0.00	0.00	0.00	0.00	0.00	0.00	0.00	0.00	0.00	—	0.00	0.00	0.00	0.00	0.00	0.00

3.5. Grading (2024) - Unmitigated

Criteria Pollutants (lb/day for daily, ton/yr for annual) and GHGs (lb/day for daily, MT/yr for annual)

Location	TOG	ROG	NOx	CO	SO2	PM10E	PM10D	PM10T	PM2.5E	PM2.5D	PM2.5T	BCO2	NBCO2	CO2T	CH4	N2O	R	CO2e
Onsite	—	—	—	—	—	—	—	—	—	—	—	—	—	—	—	—	—	—
Daily, Summer (Max)	—	—	—	—	—	—	—	—	—	—	—	—	—	—	—	—	—	—
Daily, Winter (Max)	—	—	—	—	—	—	—	—	—	—	—	—	—	—	—	—	—	—
Off-Road Equipment	2.26	1.90	18.2	18.8	0.03	0.84	—	0.84	0.77	—	0.77	—	2,958	2,958	0.12	0.02	—	2,969

Onsite truck	0.00	0.00	0.00	0.00	0.00	0.00	0.00	0.00	0.00	0.00	0.00	0.00	—	0.00	0.00	0.00	0.00	0.00	0.00
Average Daily	—	—	—	—	—	—	—	—	—	—	—	—	—	—	—	—	—	—	—
Off-Road Equipment	0.39	0.33	3.15	3.25	< 0.005	0.14	—	0.14	0.13	—	0.13	—	511	511	0.02	< 0.005	—	512	
Onsite truck	0.00	0.00	0.00	0.00	0.00	0.00	0.00	0.00	0.00	0.00	0.00	—	0.00	0.00	0.00	0.00	0.00	0.00	
Annual	—	—	—	—	—	—	—	—	—	—	—	—	—	—	—	—	—	—	
Off-Road Equipment	0.07	0.06	0.57	0.59	< 0.005	0.03	—	0.03	0.02	—	0.02	—	84.5	84.5	< 0.005	< 0.005	—	84.8	
Onsite truck	0.00	0.00	0.00	0.00	0.00	0.00	0.00	0.00	0.00	0.00	0.00	—	0.00	0.00	0.00	0.00	0.00	0.00	
Offsite	—	—	—	—	—	—	—	—	—	—	—	—	—	—	—	—	—	—	
Daily, Summer (Max)	—	—	—	—	—	—	—	—	—	—	—	—	—	—	—	—	—	—	
Daily, Winter (Max)	—	—	—	—	—	—	—	—	—	—	—	—	—	—	—	—	—	—	
Worker	0.07	0.07	0.08	0.96	0.00	0.00	0.20	0.20	0.00	0.05	0.05	—	201	201	0.01	0.01	0.02	203	
Vendor	0.00	0.00	0.00	0.00	0.00	0.00	0.00	0.00	0.00	0.00	0.00	—	0.00	0.00	0.00	0.00	0.00	0.00	
Hauling	0.00	0.00	0.00	0.00	0.00	0.00	0.00	0.00	0.00	0.00	0.00	—	0.00	0.00	0.00	0.00	0.00	0.00	
Average Daily	—	—	—	—	—	—	—	—	—	—	—	—	—	—	—	—	—	—	
Worker	0.01	0.01	0.01	0.17	0.00	0.00	0.03	0.03	0.00	0.01	0.01	—	35.2	35.2	< 0.005	< 0.005	0.06	35.6	
Vendor	0.00	0.00	0.00	0.00	0.00	0.00	0.00	0.00	0.00	0.00	0.00	—	0.00	0.00	0.00	0.00	0.00	0.00	
Hauling	0.00	0.00	0.00	0.00	0.00	0.00	0.00	0.00	0.00	0.00	0.00	—	0.00	0.00	0.00	0.00	0.00	0.00	
Annual	—	—	—	—	—	—	—	—	—	—	—	—	—	—	—	—	—	—	
Worker	< 0.005	< 0.005	< 0.005	0.03	0.00	0.00	0.01	0.01	0.00	< 0.005	< 0.005	—	5.82	5.82	< 0.005	< 0.005	0.01	5.90	
Vendor	0.00	0.00	0.00	0.00	0.00	0.00	0.00	0.00	0.00	0.00	0.00	—	0.00	0.00	0.00	0.00	0.00	0.00	
Hauling	0.00	0.00	0.00	0.00	0.00	0.00	0.00	0.00	0.00	0.00	0.00	—	0.00	0.00	0.00	0.00	0.00	0.00	

3.6. Grading (2024) - Mitigated

Criteria Pollutants (lb/day for daily, ton/yr for annual) and GHGs (lb/day for daily, MT/yr for annual)

Location	TOG	ROG	NOx	CO	SO2	PM10E	PM10D	PM10T	PM2.5E	PM2.5D	PM2.5T	BCO2	NBCO2	CO2T	CH4	N2O	R	CO2e
Onsite	—	—	—	—	—	—	—	—	—	—	—	—	—	—	—	—	—	—
Daily, Summer (Max)	—	—	—	—	—	—	—	—	—	—	—	—	—	—	—	—	—	—
Daily, Winter (Max)	—	—	—	—	—	—	—	—	—	—	—	—	—	—	—	—	—	—
Off-Road Equipment	2.26	1.90	18.2	18.8	0.03	0.84	—	0.84	0.77	—	0.77	—	2,958	2,958	0.12	0.02	—	2,969
Onsite truck	0.00	0.00	0.00	0.00	0.00	0.00	0.00	0.00	0.00	0.00	0.00	—	0.00	0.00	0.00	0.00	0.00	0.00
Average Daily	—	—	—	—	—	—	—	—	—	—	—	—	—	—	—	—	—	—
Off-Road Equipment	0.39	0.33	3.15	3.25	< 0.005	0.14	—	0.14	0.13	—	0.13	—	511	511	0.02	< 0.005	—	512
Onsite truck	0.00	0.00	0.00	0.00	0.00	0.00	0.00	0.00	0.00	0.00	0.00	—	0.00	0.00	0.00	0.00	0.00	0.00
Annual	—	—	—	—	—	—	—	—	—	—	—	—	—	—	—	—	—	—
Off-Road Equipment	0.07	0.06	0.57	0.59	< 0.005	0.03	—	0.03	0.02	—	0.02	—	84.5	84.5	< 0.005	< 0.005	—	84.8
Onsite truck	0.00	0.00	0.00	0.00	0.00	0.00	0.00	0.00	0.00	0.00	0.00	—	0.00	0.00	0.00	0.00	0.00	0.00
Offsite	—	—	—	—	—	—	—	—	—	—	—	—	—	—	—	—	—	—
Daily, Summer (Max)	—	—	—	—	—	—	—	—	—	—	—	—	—	—	—	—	—	—
Daily, Winter (Max)	—	—	—	—	—	—	—	—	—	—	—	—	—	—	—	—	—	—

Worker	0.07	0.07	0.08	0.96	0.00	0.00	0.20	0.20	0.00	0.05	0.05	—	201	201	0.01	0.01	0.02	203
Vendor	0.00	0.00	0.00	0.00	0.00	0.00	0.00	0.00	0.00	0.00	0.00	—	0.00	0.00	0.00	0.00	0.00	0.00
Hauling	0.00	0.00	0.00	0.00	0.00	0.00	0.00	0.00	0.00	0.00	0.00	—	0.00	0.00	0.00	0.00	0.00	0.00
Average Daily	—	—	—	—	—	—	—	—	—	—	—	—	—	—	—	—	—	—
Worker	0.01	0.01	0.01	0.17	0.00	0.00	0.03	0.03	0.00	0.01	0.01	—	35.2	35.2	< 0.005	< 0.005	0.06	35.6
Vendor	0.00	0.00	0.00	0.00	0.00	0.00	0.00	0.00	0.00	0.00	0.00	—	0.00	0.00	0.00	0.00	0.00	0.00
Hauling	0.00	0.00	0.00	0.00	0.00	0.00	0.00	0.00	0.00	0.00	0.00	—	0.00	0.00	0.00	0.00	0.00	0.00
Annual	—	—	—	—	—	—	—	—	—	—	—	—	—	—	—	—	—	—
Worker	< 0.005	< 0.005	< 0.005	0.03	0.00	0.00	0.01	0.01	0.00	< 0.005	< 0.005	—	5.82	5.82	< 0.005	< 0.005	0.01	5.90
Vendor	0.00	0.00	0.00	0.00	0.00	0.00	0.00	0.00	0.00	0.00	0.00	—	0.00	0.00	0.00	0.00	0.00	0.00
Hauling	0.00	0.00	0.00	0.00	0.00	0.00	0.00	0.00	0.00	0.00	0.00	—	0.00	0.00	0.00	0.00	0.00	0.00

3.7. Building Construction (2025) - Unmitigated

Criteria Pollutants (lb/day for daily, ton/yr for annual) and GHGs (lb/day for daily, MT/yr for annual)

Location	TOG	ROG	NOx	CO	SO2	PM10E	PM10D	PM10T	PM2.5E	PM2.5D	PM2.5T	BCO2	NBCO2	CO2T	CH4	N2O	R	CO2e
Onsite	—	—	—	—	—	—	—	—	—	—	—	—	—	—	—	—	—	—
Daily, Summer (Max)	—	—	—	—	—	—	—	—	—	—	—	—	—	—	—	—	—	—
Off-Road Equipment	1.35	1.13	10.4	13.0	0.02	0.43	—	0.43	0.40	—	0.40	—	2,398	2,398	0.10	0.02	—	2,406
Onsite truck	0.00	0.00	0.00	0.00	0.00	0.00	0.00	0.00	0.00	0.00	0.00	—	0.00	0.00	0.00	0.00	0.00	0.00
Daily, Winter (Max)	—	—	—	—	—	—	—	—	—	—	—	—	—	—	—	—	—	—
Off-Road Equipment	1.35	1.13	10.4	13.0	0.02	0.43	—	0.43	0.40	—	0.40	—	2,398	2,398	0.10	0.02	—	2,406

Onsite truck	0.00	0.00	0.00	0.00	0.00	0.00	0.00	0.00	0.00	0.00	0.00	0.00	—	0.00	0.00	0.00	0.00	0.00	0.00
Average Daily	—	—	—	—	—	—	—	—	—	—	—	—	—	—	—	—	—	—	—
Off-Road Equipment	0.80	0.67	6.24	7.79	0.01	0.26	—	0.26	0.24	—	0.24	—	1,432	1,432	0.06	0.01	—	1,437	
Onsite truck	0.00	0.00	0.00	0.00	0.00	0.00	0.00	0.00	0.00	0.00	0.00	—	0.00	0.00	0.00	0.00	0.00	0.00	
Annual	—	—	—	—	—	—	—	—	—	—	—	—	—	—	—	—	—	—	
Off-Road Equipment	0.15	0.12	1.14	1.42	< 0.005	0.05	—	0.05	0.04	—	0.04	—	237	237	0.01	< 0.005	—	238	
Onsite truck	0.00	0.00	0.00	0.00	0.00	0.00	0.00	0.00	0.00	0.00	0.00	—	0.00	0.00	0.00	0.00	0.00	0.00	
Offsite	—	—	—	—	—	—	—	—	—	—	—	—	—	—	—	—	—	—	
Daily, Summer (Max)	—	—	—	—	—	—	—	—	—	—	—	—	—	—	—	—	—	—	
Worker	0.19	0.17	0.17	2.78	0.00	0.00	0.52	0.52	0.00	0.12	0.12	—	553	553	0.02	0.02	2.02	561	
Vendor	0.09	0.04	1.44	0.71	0.01	0.02	0.34	0.36	0.01	0.09	0.10	—	1,269	1,269	0.05	0.18	3.47	1,327	
Hauling	0.00	0.00	0.00	0.00	0.00	0.00	0.00	0.00	0.00	0.00	0.00	—	0.00	0.00	0.00	0.00	0.00	0.00	
Daily, Winter (Max)	—	—	—	—	—	—	—	—	—	—	—	—	—	—	—	—	—	—	
Worker	0.19	0.17	0.19	2.36	0.00	0.00	0.52	0.52	0.00	0.12	0.12	—	524	524	0.02	0.02	0.05	531	
Vendor	0.09	0.04	1.50	0.71	0.01	0.02	0.34	0.36	0.01	0.09	0.10	—	1,270	1,270	0.05	0.18	0.09	1,324	
Hauling	0.00	0.00	0.00	0.00	0.00	0.00	0.00	0.00	0.00	0.00	0.00	—	0.00	0.00	0.00	0.00	0.00	0.00	
Average Daily	—	—	—	—	—	—	—	—	—	—	—	—	—	—	—	—	—	—	
Worker	0.11	0.10	0.12	1.48	0.00	0.00	0.31	0.31	0.00	0.07	0.07	—	318	318	0.01	0.01	0.52	322	
Vendor	0.05	0.02	0.90	0.42	0.01	0.01	0.20	0.21	0.01	0.06	0.06	—	758	758	0.03	0.11	0.90	791	
Hauling	0.00	0.00	0.00	0.00	0.00	0.00	0.00	0.00	0.00	0.00	0.00	—	0.00	0.00	0.00	0.00	0.00	0.00	
Annual	—	—	—	—	—	—	—	—	—	—	—	—	—	—	—	—	—	—	

Worker	0.02	0.02	0.02	0.27	0.00	0.00	0.06	0.06	0.00	0.01	0.01	—	52.6	52.6	< 0.005	< 0.005	0.09	53.3
Vendor	0.01	< 0.005	0.16	0.08	< 0.005	< 0.005	0.04	0.04	< 0.005	0.01	0.01	—	126	126	0.01	0.02	0.15	131
Hauling	0.00	0.00	0.00	0.00	0.00	0.00	0.00	0.00	0.00	0.00	0.00	—	0.00	0.00	0.00	0.00	0.00	0.00

3.8. Building Construction (2025) - Mitigated

Criteria Pollutants (lb/day for daily, ton/yr for annual) and GHGs (lb/day for daily, MT/yr for annual)

Location	TOG	ROG	NOx	CO	SO2	PM10E	PM10D	PM10T	PM2.5E	PM2.5D	PM2.5T	BCO2	NBCO2	CO2T	CH4	N2O	R	CO2e
Onsite	—	—	—	—	—	—	—	—	—	—	—	—	—	—	—	—	—	—
Daily, Summer (Max)	—	—	—	—	—	—	—	—	—	—	—	—	—	—	—	—	—	—
Off-Road Equipment	1.35	1.13	10.4	13.0	0.02	0.43	—	0.43	0.40	—	0.40	—	2,398	2,398	0.10	0.02	—	2,406
Onsite truck	0.00	0.00	0.00	0.00	0.00	0.00	0.00	0.00	0.00	0.00	0.00	—	0.00	0.00	0.00	0.00	0.00	0.00
Daily, Winter (Max)	—	—	—	—	—	—	—	—	—	—	—	—	—	—	—	—	—	—
Off-Road Equipment	1.35	1.13	10.4	13.0	0.02	0.43	—	0.43	0.40	—	0.40	—	2,398	2,398	0.10	0.02	—	2,406
Onsite truck	0.00	0.00	0.00	0.00	0.00	0.00	0.00	0.00	0.00	0.00	0.00	—	0.00	0.00	0.00	0.00	0.00	0.00
Average Daily	—	—	—	—	—	—	—	—	—	—	—	—	—	—	—	—	—	—
Off-Road Equipment	0.80	0.67	6.24	7.79	0.01	0.26	—	0.26	0.24	—	0.24	—	1,432	1,432	0.06	0.01	—	1,437
Onsite truck	0.00	0.00	0.00	0.00	0.00	0.00	0.00	0.00	0.00	0.00	0.00	—	0.00	0.00	0.00	0.00	0.00	0.00
Annual	—	—	—	—	—	—	—	—	—	—	—	—	—	—	—	—	—	—
Off-Road Equipment	0.15	0.12	1.14	1.42	< 0.005	0.05	—	0.05	0.04	—	0.04	—	237	237	0.01	< 0.005	—	238

Onsite truck	0.00	0.00	0.00	0.00	0.00	0.00	0.00	0.00	0.00	0.00	0.00	0.00	—	0.00	0.00	0.00	0.00	0.00	0.00
Offsite	—	—	—	—	—	—	—	—	—	—	—	—	—	—	—	—	—	—	—
Daily, Summer (Max)	—	—	—	—	—	—	—	—	—	—	—	—	—	—	—	—	—	—	—
Worker	0.19	0.17	0.17	2.78	0.00	0.00	0.52	0.52	0.00	0.12	0.12	—	553	553	0.02	0.02	2.02	561	
Vendor	0.09	0.04	1.44	0.71	0.01	0.02	0.34	0.36	0.01	0.09	0.10	—	1,269	1,269	0.05	0.18	3.47	1,327	
Hauling	0.00	0.00	0.00	0.00	0.00	0.00	0.00	0.00	0.00	0.00	0.00	—	0.00	0.00	0.00	0.00	0.00	0.00	
Daily, Winter (Max)	—	—	—	—	—	—	—	—	—	—	—	—	—	—	—	—	—	—	
Worker	0.19	0.17	0.19	2.36	0.00	0.00	0.52	0.52	0.00	0.12	0.12	—	524	524	0.02	0.02	0.05	531	
Vendor	0.09	0.04	1.50	0.71	0.01	0.02	0.34	0.36	0.01	0.09	0.10	—	1,270	1,270	0.05	0.18	0.09	1,324	
Hauling	0.00	0.00	0.00	0.00	0.00	0.00	0.00	0.00	0.00	0.00	0.00	—	0.00	0.00	0.00	0.00	0.00	0.00	
Average Daily	—	—	—	—	—	—	—	—	—	—	—	—	—	—	—	—	—	—	
Worker	0.11	0.10	0.12	1.48	0.00	0.00	0.31	0.31	0.00	0.07	0.07	—	318	318	0.01	0.01	0.52	322	
Vendor	0.05	0.02	0.90	0.42	0.01	0.01	0.20	0.21	0.01	0.06	0.06	—	758	758	0.03	0.11	0.90	791	
Hauling	0.00	0.00	0.00	0.00	0.00	0.00	0.00	0.00	0.00	0.00	0.00	—	0.00	0.00	0.00	0.00	0.00	0.00	
Annual	—	—	—	—	—	—	—	—	—	—	—	—	—	—	—	—	—	—	
Worker	0.02	0.02	0.02	0.27	0.00	0.00	0.06	0.06	0.00	0.01	0.01	—	52.6	52.6	< 0.005	< 0.005	0.09	53.3	
Vendor	0.01	< 0.005	0.16	0.08	< 0.005	< 0.005	0.04	0.04	< 0.005	0.01	0.01	—	126	126	0.01	0.02	0.15	131	
Hauling	0.00	0.00	0.00	0.00	0.00	0.00	0.00	0.00	0.00	0.00	0.00	—	0.00	0.00	0.00	0.00	0.00	0.00	

3.9. Paving (2025) - Unmitigated

Criteria Pollutants (lb/day for daily, ton/yr for annual) and GHGs (lb/day for daily, MT/yr for annual)

Location	TOG	ROG	NOx	CO	SO2	PM10E	PM10D	PM10T	PM2.5E	PM2.5D	PM2.5T	BCO2	NBCO2	CO2T	CH4	N2O	R	CO2e
Onsite	—	—	—	—	—	—	—	—	—	—	—	—	—	—	—	—	—	—

Daily, Summer (Max)	—	—	—	—	—	—	—	—	—	—	—	—	—	—	—	—	—	—
Daily, Winter (Max)	—	—	—	—	—	—	—	—	—	—	—	—	—	—	—	—	—	—
Off-Road Equipment	0.85	0.71	6.52	8.84	0.01	0.29	—	0.29	0.26	—	0.26	—	1,351	1,351	0.05	0.01	—	1,355
Paving	—	0.56	—	—	—	—	—	—	—	—	—	—	—	—	—	—	—	—
Onsite truck	0.00	0.00	0.00	0.00	0.00	0.00	0.00	0.00	0.00	0.00	0.00	—	0.00	0.00	0.00	0.00	0.00	0.00
Average Daily	—	—	—	—	—	—	—	—	—	—	—	—	—	—	—	—	—	—
Off-Road Equipment	0.05	0.05	0.41	0.56	< 0.005	0.02	—	0.02	0.02	—	0.02	—	85.1	85.1	< 0.005	< 0.005	—	85.4
Paving	—	0.04	—	—	—	—	—	—	—	—	—	—	—	—	—	—	—	—
Onsite truck	0.00	0.00	0.00	0.00	0.00	0.00	0.00	0.00	0.00	0.00	0.00	—	0.00	0.00	0.00	0.00	0.00	0.00
Annual	—	—	—	—	—	—	—	—	—	—	—	—	—	—	—	—	—	—
Off-Road Equipment	0.01	0.01	0.07	0.10	< 0.005	< 0.005	—	< 0.005	< 0.005	—	< 0.005	—	14.1	14.1	< 0.005	< 0.005	—	14.1
Paving	—	0.01	—	—	—	—	—	—	—	—	—	—	—	—	—	—	—	—
Onsite truck	0.00	0.00	0.00	0.00	0.00	0.00	0.00	0.00	0.00	0.00	0.00	—	0.00	0.00	0.00	0.00	0.00	0.00
Offsite	—	—	—	—	—	—	—	—	—	—	—	—	—	—	—	—	—	—
Daily, Summer (Max)	—	—	—	—	—	—	—	—	—	—	—	—	—	—	—	—	—	—
Daily, Winter (Max)	—	—	—	—	—	—	—	—	—	—	—	—	—	—	—	—	—	—
Worker	0.09	0.08	0.10	1.18	0.00	0.00	0.26	0.26	0.00	0.06	0.06	—	262	262	0.01	0.01	0.03	265
Vendor	0.00	0.00	0.00	0.00	0.00	0.00	0.00	0.00	0.00	0.00	0.00	—	0.00	0.00	0.00	0.00	0.00	0.00

Hauling	0.00	0.00	0.00	0.00	0.00	0.00	0.00	0.00	0.00	0.00	0.00	0.00	—	0.00	0.00	0.00	0.00	0.00	0.00
Average Daily	—	—	—	—	—	—	—	—	—	—	—	—	—	—	—	—	—	—	—
Worker	0.01	0.01	0.01	0.08	0.00	0.00	0.02	0.02	0.00	< 0.005	< 0.005	—	16.8	16.8	< 0.005	< 0.005	0.03	17.0	
Vendor	0.00	0.00	0.00	0.00	0.00	0.00	0.00	0.00	0.00	0.00	0.00	—	0.00	0.00	0.00	0.00	0.00	0.00	
Hauling	0.00	0.00	0.00	0.00	0.00	0.00	0.00	0.00	0.00	0.00	0.00	—	0.00	0.00	0.00	0.00	0.00	0.00	
Annual	—	—	—	—	—	—	—	—	—	—	—	—	—	—	—	—	—	—	
Worker	< 0.005	< 0.005	< 0.005	0.01	0.00	0.00	< 0.005	< 0.005	0.00	< 0.005	< 0.005	—	2.78	2.78	< 0.005	< 0.005	< 0.005	2.81	
Vendor	0.00	0.00	0.00	0.00	0.00	0.00	0.00	0.00	0.00	0.00	0.00	—	0.00	0.00	0.00	0.00	0.00	0.00	
Hauling	0.00	0.00	0.00	0.00	0.00	0.00	0.00	0.00	0.00	0.00	0.00	—	0.00	0.00	0.00	0.00	0.00	0.00	

3.10. Paving (2025) - Mitigated

Criteria Pollutants (lb/day for daily, ton/yr for annual) and GHGs (lb/day for daily, MT/yr for annual)

Location	TOG	ROG	NOx	CO	SO2	PM10E	PM10D	PM10T	PM2.5E	PM2.5D	PM2.5T	BCO2	NBCO2	CO2T	CH4	N2O	R	CO2e
Onsite	—	—	—	—	—	—	—	—	—	—	—	—	—	—	—	—	—	—
Daily, Summer (Max)	—	—	—	—	—	—	—	—	—	—	—	—	—	—	—	—	—	—
Daily, Winter (Max)	—	—	—	—	—	—	—	—	—	—	—	—	—	—	—	—	—	—
Off-Road Equipment	0.85	0.71	6.52	8.84	0.01	0.29	—	0.29	0.26	—	0.26	—	1,351	1,351	0.05	0.01	—	1,355
Paving	—	0.56	—	—	—	—	—	—	—	—	—	—	—	—	—	—	—	—
Onsite truck	0.00	0.00	0.00	0.00	0.00	0.00	0.00	0.00	0.00	0.00	0.00	—	0.00	0.00	0.00	0.00	0.00	0.00
Average Daily	—	—	—	—	—	—	—	—	—	—	—	—	—	—	—	—	—	—
Off-Road Equipment	0.05	0.05	0.41	0.56	< 0.005	0.02	—	0.02	0.02	—	0.02	—	85.1	85.1	< 0.005	< 0.005	—	85.4

Paving	—	0.04	—	—	—	—	—	—	—	—	—	—	—	—	—	—	—	—
Onsite truck	0.00	0.00	0.00	0.00	0.00	0.00	0.00	0.00	0.00	0.00	0.00	—	0.00	0.00	0.00	0.00	0.00	0.00
Annual	—	—	—	—	—	—	—	—	—	—	—	—	—	—	—	—	—	—
Off-Road Equipment	0.01	0.01	0.07	0.10	< 0.005	< 0.005	—	< 0.005	< 0.005	—	< 0.005	—	14.1	14.1	< 0.005	< 0.005	—	14.1
Paving	—	0.01	—	—	—	—	—	—	—	—	—	—	—	—	—	—	—	—
Onsite truck	0.00	0.00	0.00	0.00	0.00	0.00	0.00	0.00	0.00	0.00	0.00	—	0.00	0.00	0.00	0.00	0.00	0.00
Offsite	—	—	—	—	—	—	—	—	—	—	—	—	—	—	—	—	—	—
Daily, Summer (Max)	—	—	—	—	—	—	—	—	—	—	—	—	—	—	—	—	—	—
Daily, Winter (Max)	—	—	—	—	—	—	—	—	—	—	—	—	—	—	—	—	—	—
Worker	0.09	0.08	0.10	1.18	0.00	0.00	0.26	0.26	0.00	0.06	0.06	—	262	262	0.01	0.01	0.03	265
Vendor	0.00	0.00	0.00	0.00	0.00	0.00	0.00	0.00	0.00	0.00	0.00	—	0.00	0.00	0.00	0.00	0.00	0.00
Hauling	0.00	0.00	0.00	0.00	0.00	0.00	0.00	0.00	0.00	0.00	0.00	—	0.00	0.00	0.00	0.00	0.00	0.00
Average Daily	—	—	—	—	—	—	—	—	—	—	—	—	—	—	—	—	—	—
Worker	0.01	0.01	0.01	0.08	0.00	0.00	0.02	0.02	0.00	< 0.005	< 0.005	—	16.8	16.8	< 0.005	< 0.005	0.03	17.0
Vendor	0.00	0.00	0.00	0.00	0.00	0.00	0.00	0.00	0.00	0.00	0.00	—	0.00	0.00	0.00	0.00	0.00	0.00
Hauling	0.00	0.00	0.00	0.00	0.00	0.00	0.00	0.00	0.00	0.00	0.00	—	0.00	0.00	0.00	0.00	0.00	0.00
Annual	—	—	—	—	—	—	—	—	—	—	—	—	—	—	—	—	—	—
Worker	< 0.005	< 0.005	< 0.005	0.01	0.00	0.00	< 0.005	< 0.005	0.00	< 0.005	< 0.005	—	2.78	2.78	< 0.005	< 0.005	< 0.005	2.81
Vendor	0.00	0.00	0.00	0.00	0.00	0.00	0.00	0.00	0.00	0.00	0.00	—	0.00	0.00	0.00	0.00	0.00	0.00
Hauling	0.00	0.00	0.00	0.00	0.00	0.00	0.00	0.00	0.00	0.00	0.00	—	0.00	0.00	0.00	0.00	0.00	0.00

3.11. Architectural Coating (2025) - Unmitigated

Criteria Pollutants (lb/day for daily, ton/yr for annual) and GHGs (lb/day for daily, MT/yr for annual)

Location	TOG	ROG	NOx	CO	SO2	PM10E	PM10D	PM10T	PM2.5E	PM2.5D	PM2.5T	BCO2	NBCO2	CO2T	CH4	N2O	R	CO2e
Onsite	—	—	—	—	—	—	—	—	—	—	—	—	—	—	—	—	—	—
Daily, Summer (Max)	—	—	—	—	—	—	—	—	—	—	—	—	—	—	—	—	—	—
Daily, Winter (Max)	—	—	—	—	—	—	—	—	—	—	—	—	—	—	—	—	—	—
Off-Road Equipment	0.15	0.13	0.88	1.14	< 0.005	0.03	—	0.03	0.03	—	0.03	—	134	134	0.01	< 0.005	—	134
Architectural Coatings	—	39.1	—	—	—	—	—	—	—	—	—	—	—	—	—	—	—	—
Onsite truck	0.00	0.00	0.00	0.00	0.00	0.00	0.00	0.00	0.00	0.00	0.00	—	0.00	0.00	0.00	0.00	0.00	0.00
Average Daily	—	—	—	—	—	—	—	—	—	—	—	—	—	—	—	—	—	—
Off-Road Equipment	0.03	0.02	0.16	0.20	< 0.005	< 0.005	—	< 0.005	< 0.005	—	< 0.005	—	23.8	23.8	< 0.005	< 0.005	—	23.9
Architectural Coatings	—	6.97	—	—	—	—	—	—	—	—	—	—	—	—	—	—	—	—
Onsite truck	0.00	0.00	0.00	0.00	0.00	0.00	0.00	0.00	0.00	0.00	0.00	—	0.00	0.00	0.00	0.00	0.00	0.00
Annual	—	—	—	—	—	—	—	—	—	—	—	—	—	—	—	—	—	—
Off-Road Equipment	0.01	< 0.005	0.03	0.04	< 0.005	< 0.005	—	< 0.005	< 0.005	—	< 0.005	—	3.94	3.94	< 0.005	< 0.005	—	3.95
Architectural Coatings	—	1.27	—	—	—	—	—	—	—	—	—	—	—	—	—	—	—	—
Onsite truck	0.00	0.00	0.00	0.00	0.00	0.00	0.00	0.00	0.00	0.00	0.00	—	0.00	0.00	0.00	0.00	0.00	0.00
Offsite	—	—	—	—	—	—	—	—	—	—	—	—	—	—	—	—	—	—

Daily, Summer (Max)	—	—	—	—	—	—	—	—	—	—	—	—	—	—	—	—	—	—
Daily, Winter (Max)	—	—	—	—	—	—	—	—	—	—	—	—	—	—	—	—	—	—
Worker	0.11	0.09	0.11	1.32	0.00	0.00	0.29	0.29	0.00	0.07	0.07	—	292	292	0.01	0.01	0.03	296
Vendor	0.00	0.00	0.00	0.00	0.00	0.00	0.00	0.00	0.00	0.00	0.00	—	0.00	0.00	0.00	0.00	0.00	0.00
Hauling	0.00	0.00	0.00	0.00	0.00	0.00	0.00	0.00	0.00	0.00	0.00	—	0.00	0.00	0.00	0.00	0.00	0.00
Average Daily	—	—	—	—	—	—	—	—	—	—	—	—	—	—	—	—	—	—
Worker	0.02	0.02	0.02	0.25	0.00	0.00	0.05	0.05	0.00	0.01	0.01	—	52.8	52.8	< 0.005	< 0.005	0.09	53.6
Vendor	0.00	0.00	0.00	0.00	0.00	0.00	0.00	0.00	0.00	0.00	0.00	—	0.00	0.00	0.00	0.00	0.00	0.00
Hauling	0.00	0.00	0.00	0.00	0.00	0.00	0.00	0.00	0.00	0.00	0.00	—	0.00	0.00	0.00	0.00	0.00	0.00
Annual	—	—	—	—	—	—	—	—	—	—	—	—	—	—	—	—	—	—
Worker	< 0.005	< 0.005	< 0.005	0.04	0.00	0.00	0.01	0.01	0.00	< 0.005	< 0.005	—	8.75	8.75	< 0.005	< 0.005	0.01	8.87
Vendor	0.00	0.00	0.00	0.00	0.00	0.00	0.00	0.00	0.00	0.00	0.00	—	0.00	0.00	0.00	0.00	0.00	0.00
Hauling	0.00	0.00	0.00	0.00	0.00	0.00	0.00	0.00	0.00	0.00	0.00	—	0.00	0.00	0.00	0.00	0.00	0.00

3.12. Architectural Coating (2025) - Mitigated

Criteria Pollutants (lb/day for daily, ton/yr for annual) and GHGs (lb/day for daily, MT/yr for annual)

Location	TOG	ROG	NOx	CO	SO2	PM10E	PM10D	PM10T	PM2.5E	PM2.5D	PM2.5T	BCO2	NBCO2	CO2T	CH4	N2O	R	CO2e
Onsite	—	—	—	—	—	—	—	—	—	—	—	—	—	—	—	—	—	—
Daily, Summer (Max)	—	—	—	—	—	—	—	—	—	—	—	—	—	—	—	—	—	—
Daily, Winter (Max)	—	—	—	—	—	—	—	—	—	—	—	—	—	—	—	—	—	—
Off-Road Equipment	0.15	0.13	0.88	1.14	< 0.005	0.03	—	0.03	0.03	—	0.03	—	134	134	0.01	< 0.005	—	134

Architect Coatings	—	20.0	—	—	—	—	—	—	—	—	—	—	—	—	—	—	—	—
Onsite truck	0.00	0.00	0.00	0.00	0.00	0.00	0.00	0.00	0.00	0.00	0.00	—	0.00	0.00	0.00	0.00	0.00	0.00
Average Daily	—	—	—	—	—	—	—	—	—	—	—	—	—	—	—	—	—	—
Off-Road Equipment	0.03	0.02	0.16	0.20	< 0.005	< 0.005	—	< 0.005	< 0.005	—	< 0.005	—	23.8	23.8	< 0.005	< 0.005	—	23.9
Architect ural Coatings	—	3.57	—	—	—	—	—	—	—	—	—	—	—	—	—	—	—	—
Onsite truck	0.00	0.00	0.00	0.00	0.00	0.00	0.00	0.00	0.00	0.00	0.00	—	0.00	0.00	0.00	0.00	0.00	0.00
Annual	—	—	—	—	—	—	—	—	—	—	—	—	—	—	—	—	—	—
Off-Road Equipment	0.01	< 0.005	0.03	0.04	< 0.005	< 0.005	—	< 0.005	< 0.005	—	< 0.005	—	3.94	3.94	< 0.005	< 0.005	—	3.95
Architect ural Coatings	—	0.65	—	—	—	—	—	—	—	—	—	—	—	—	—	—	—	—
Onsite truck	0.00	0.00	0.00	0.00	0.00	0.00	0.00	0.00	0.00	0.00	0.00	—	0.00	0.00	0.00	0.00	0.00	0.00
Offsite	—	—	—	—	—	—	—	—	—	—	—	—	—	—	—	—	—	—
Daily, Summer (Max)	—	—	—	—	—	—	—	—	—	—	—	—	—	—	—	—	—	—
Daily, Winter (Max)	—	—	—	—	—	—	—	—	—	—	—	—	—	—	—	—	—	—
Worker	0.11	0.09	0.11	1.32	0.00	0.00	0.29	0.29	0.00	0.07	0.07	—	292	292	0.01	0.01	0.03	296
Vendor	0.00	0.00	0.00	0.00	0.00	0.00	0.00	0.00	0.00	0.00	0.00	—	0.00	0.00	0.00	0.00	0.00	0.00
Hauling	0.00	0.00	0.00	0.00	0.00	0.00	0.00	0.00	0.00	0.00	0.00	—	0.00	0.00	0.00	0.00	0.00	0.00
Average Daily	—	—	—	—	—	—	—	—	—	—	—	—	—	—	—	—	—	—

Worker	0.02	0.02	0.02	0.25	0.00	0.00	0.05	0.05	0.00	0.01	0.01	—	52.8	52.8	< 0.005	< 0.005	0.09	53.6
Vendor	0.00	0.00	0.00	0.00	0.00	0.00	0.00	0.00	0.00	0.00	0.00	—	0.00	0.00	0.00	0.00	0.00	0.00
Hauling	0.00	0.00	0.00	0.00	0.00	0.00	0.00	0.00	0.00	0.00	0.00	—	0.00	0.00	0.00	0.00	0.00	0.00
Annual	—	—	—	—	—	—	—	—	—	—	—	—	—	—	—	—	—	—
Worker	< 0.005	< 0.005	< 0.005	0.04	0.00	0.00	0.01	0.01	0.00	< 0.005	< 0.005	—	8.75	8.75	< 0.005	< 0.005	0.01	8.87
Vendor	0.00	0.00	0.00	0.00	0.00	0.00	0.00	0.00	0.00	0.00	0.00	—	0.00	0.00	0.00	0.00	0.00	0.00
Hauling	0.00	0.00	0.00	0.00	0.00	0.00	0.00	0.00	0.00	0.00	0.00	—	0.00	0.00	0.00	0.00	0.00	0.00

4. Operations Emissions Details

4.1. Mobile Emissions by Land Use

4.1.1. Unmitigated

Criteria Pollutants (lb/day for daily, ton/yr for annual) and GHGs (lb/day for daily, MT/yr for annual)

Land Use	TOG	ROG	NOx	CO	SO2	PM10E	PM10D	PM10T	PM2.5E	PM2.5D	PM2.5T	BCO2	NBCO2	CO2T	CH4	N2O	R	CO2e
Daily, Summer (Max)	—	—	—	—	—	—	—	—	—	—	—	—	—	—	—	—	—	—
Unrefrigerated Warehouse-No Rail	0.50	0.29	5.94	3.22	0.06	0.09	2.65	2.74	0.09	0.72	0.81	—	6,398	6,398	0.18	0.83	28.5	6,679
General Office Building	2.39	2.16	1.67	19.4	0.05	0.03	4.27	4.30	0.03	1.09	1.11	—	4,738	4,738	0.22	0.18	16.0	4,814
Parking Lot	0.81	0.73	0.56	6.55	0.02	0.01	1.45	1.46	0.01	0.37	0.38	—	1,604	1,604	0.07	0.06	5.42	1,629
Industrial Park	0.00	0.00	0.00	0.00	0.00	0.00	0.00	0.00	0.00	0.00	0.00	—	0.00	0.00	0.00	0.00	0.00	0.00
Total	3.70	3.18	8.18	29.1	0.12	0.13	8.37	8.50	0.13	2.17	2.30	—	12,740	12,740	0.48	1.08	49.9	13,123

Daily, Winter (Max)	—	—	—	—	—	—	—	—	—	—	—	—	—	—	—	—	—	—
Unrefrigerated Warehouse-No Rail	0.50	0.28	6.18	3.21	0.06	0.09	2.65	2.74	0.09	0.72	0.81	—	6,399	6,399	0.18	0.83	0.74	6,652
General Office Building	2.36	2.13	1.83	17.8	0.04	0.03	4.27	4.30	0.03	1.09	1.11	—	4,540	4,540	0.23	0.19	0.41	4,604
Parking Lot	0.80	0.72	0.62	6.01	0.02	0.01	1.45	1.46	0.01	0.37	0.38	—	1,537	1,537	0.08	0.07	0.14	1,558
Industrial Park	0.00	0.00	0.00	0.00	0.00	0.00	0.00	0.00	0.00	0.00	0.00	—	0.00	0.00	0.00	0.00	0.00	0.00
Total	3.66	3.14	8.63	27.0	0.12	0.13	8.37	8.50	0.13	2.17	2.30	—	12,475	12,475	0.49	1.09	1.29	12,814
Annual	—	—	—	—	—	—	—	—	—	—	—	—	—	—	—	—	—	—
Unrefrigerated Warehouse-No Rail	0.09	0.05	1.15	0.59	0.01	0.02	0.48	0.50	0.02	0.13	0.15	—	1,059	1,059	0.03	0.14	2.03	1,103
General Office Building	0.43	0.39	0.34	3.33	0.01	0.01	0.77	0.78	< 0.005	0.20	0.20	—	761	761	0.04	0.03	1.14	772
Parking Lot	0.15	0.13	0.11	1.13	< 0.005	< 0.005	0.26	0.26	< 0.005	0.07	0.07	—	257	257	0.01	0.01	0.39	261
Industrial Park	0.00	0.00	0.00	0.00	0.00	0.00	0.00	0.00	0.00	0.00	0.00	—	0.00	0.00	0.00	0.00	0.00	0.00
Total	0.66	0.57	1.60	5.04	0.02	0.02	1.51	1.54	0.02	0.39	0.42	—	2,077	2,077	0.08	0.18	3.57	2,137

4.1.2. Mitigated

Criteria Pollutants (lb/day for daily, ton/yr for annual) and GHGs (lb/day for daily, MT/yr for annual)

Land Use	TOG	ROG	NOx	CO	SO2	PM10E	PM10D	PM10T	PM2.5E	PM2.5D	PM2.5T	BCO2	NBCO2	CO2T	CH4	N2O	R	CO2e
Daily, Summer (Max)	—	—	—	—	—	—	—	—	—	—	—	—	—	—	—	—	—	—
Unrefrigerated Warehouse-No Rail	0.50	0.29	5.94	3.22	0.06	0.09	2.65	2.74	0.09	0.72	0.81	—	6,398	6,398	0.18	0.83	28.5	6,679
General Office Building	2.39	2.16	1.67	19.4	0.05	0.03	4.27	4.30	0.03	1.09	1.11	—	4,738	4,738	0.22	0.18	16.0	4,814
Parking Lot	0.81	0.73	0.56	6.55	0.02	0.01	1.45	1.46	0.01	0.37	0.38	—	1,604	1,604	0.07	0.06	5.42	1,629
Industrial Park	0.00	0.00	0.00	0.00	0.00	0.00	0.00	0.00	0.00	0.00	0.00	—	0.00	0.00	0.00	0.00	0.00	0.00
Total	3.70	3.18	8.18	29.1	0.12	0.13	8.37	8.50	0.13	2.17	2.30	—	12,740	12,740	0.48	1.08	49.9	13,123
Daily, Winter (Max)	—	—	—	—	—	—	—	—	—	—	—	—	—	—	—	—	—	—
Unrefrigerated Warehouse-No Rail	0.50	0.28	6.18	3.21	0.06	0.09	2.65	2.74	0.09	0.72	0.81	—	6,399	6,399	0.18	0.83	0.74	6,652
General Office Building	2.36	2.13	1.83	17.8	0.04	0.03	4.27	4.30	0.03	1.09	1.11	—	4,540	4,540	0.23	0.19	0.41	4,604
Parking Lot	0.80	0.72	0.62	6.01	0.02	0.01	1.45	1.46	0.01	0.37	0.38	—	1,537	1,537	0.08	0.07	0.14	1,558
Industrial Park	0.00	0.00	0.00	0.00	0.00	0.00	0.00	0.00	0.00	0.00	0.00	—	0.00	0.00	0.00	0.00	0.00	0.00
Total	3.66	3.14	8.63	27.0	0.12	0.13	8.37	8.50	0.13	2.17	2.30	—	12,475	12,475	0.49	1.09	1.29	12,814
Annual	—	—	—	—	—	—	—	—	—	—	—	—	—	—	—	—	—	—

Unrefrigerated Warehouse-No Rail	0.09	0.05	1.15	0.59	0.01	0.02	0.48	0.50	0.02	0.13	0.15	—	1,059	1,059	0.03	0.14	2.03	1,103
General Office Building	0.43	0.39	0.34	3.33	0.01	0.01	0.77	0.78	< 0.005	0.20	0.20	—	761	761	0.04	0.03	1.14	772
Parking Lot	0.15	0.13	0.11	1.13	< 0.005	< 0.005	0.26	0.26	< 0.005	0.07	0.07	—	257	257	0.01	0.01	0.39	261
Industrial Park	0.00	0.00	0.00	0.00	0.00	0.00	0.00	0.00	0.00	0.00	0.00	—	0.00	0.00	0.00	0.00	0.00	0.00
Total	0.66	0.57	1.60	5.04	0.02	0.02	1.51	1.54	0.02	0.39	0.42	—	2,077	2,077	0.08	0.18	3.57	2,137

4.2. Energy

4.2.1. Electricity Emissions By Land Use - Unmitigated

Criteria Pollutants (lb/day for daily, ton/yr for annual) and GHGs (lb/day for daily, MT/yr for annual)

Land Use	TOG	ROG	NOx	CO	SO2	PM10E	PM10D	PM10T	PM2.5E	PM2.5D	PM2.5T	BCO2	NBCO2	CO2T	CH4	N2O	R	CO2e
Daily, Summer (Max)	—	—	—	—	—	—	—	—	—	—	—	—	—	—	—	—	—	—
Unrefrigerated Warehouse-No Rail	—	—	—	—	—	—	—	—	—	—	—	—	491	491	0.03	< 0.005	—	493
General Office Building	—	—	—	—	—	—	—	—	—	—	—	—	260	260	0.02	< 0.005	—	261
Parking Lot	—	—	—	—	—	—	—	—	—	—	—	—	271	271	0.02	< 0.005	—	272
Industrial Park	—	—	—	—	—	—	—	—	—	—	—	—	4,831	4,831	0.30	0.04	—	4,849
Total	—	—	—	—	—	—	—	—	—	—	—	—	5,853	5,853	0.36	0.04	—	5,875

Daily, Winter (Max)	—	—	—	—	—	—	—	—	—	—	—	—	—	—	—	—	—	—
Unrefrigerated Warehouse-No Rail	—	—	—	—	—	—	—	—	—	—	—	—	491	491	0.03	< 0.005	—	493
General Office Building	—	—	—	—	—	—	—	—	—	—	—	—	260	260	0.02	< 0.005	—	261
Parking Lot	—	—	—	—	—	—	—	—	—	—	—	—	271	271	0.02	< 0.005	—	272
Industrial Park	—	—	—	—	—	—	—	—	—	—	—	—	4,831	4,831	0.30	0.04	—	4,849
Total	—	—	—	—	—	—	—	—	—	—	—	—	5,853	5,853	0.36	0.04	—	5,875
Annual	—	—	—	—	—	—	—	—	—	—	—	—	—	—	—	—	—	—
Unrefrigerated Warehouse-No Rail	—	—	—	—	—	—	—	—	—	—	—	—	81.3	81.3	0.01	< 0.005	—	81.6
General Office Building	—	—	—	—	—	—	—	—	—	—	—	—	43.0	43.0	< 0.005	< 0.005	—	43.2
Parking Lot	—	—	—	—	—	—	—	—	—	—	—	—	44.9	44.9	< 0.005	< 0.005	—	45.1
Industrial Park	—	—	—	—	—	—	—	—	—	—	—	—	800	800	0.05	0.01	—	803
Total	—	—	—	—	—	—	—	—	—	—	—	—	969	969	0.06	0.01	—	973

4.2.2. Electricity Emissions By Land Use - Mitigated

Criteria Pollutants (lb/day for daily, ton/yr for annual) and GHGs (lb/day for daily, MT/yr for annual)

Land Use	TOG	ROG	NOx	CO	SO2	PM10E	PM10D	PM10T	PM2.5E	PM2.5D	PM2.5T	BCO2	NBCO2	CO2T	CH4	N2O	R	CO2e
Daily, Summer (Max)	—	—	—	—	—	—	—	—	—	—	—	—	—	—	—	—	—	—
Unrefrigerated Warehouse-No Rail	—	—	—	—	—	—	—	—	—	—	—	—	491	491	0.03	< 0.005	—	493
General Office Building	—	—	—	—	—	—	—	—	—	—	—	—	260	260	0.02	< 0.005	—	261
Parking Lot	—	—	—	—	—	—	—	—	—	—	—	—	271	271	0.02	< 0.005	—	272
Industrial Park	—	—	—	—	—	—	—	—	—	—	—	—	4,831	4,831	0.30	0.04	—	4,849
Total	—	—	—	—	—	—	—	—	—	—	—	—	5,853	5,853	0.36	0.04	—	5,875
Daily, Winter (Max)	—	—	—	—	—	—	—	—	—	—	—	—	—	—	—	—	—	—
Unrefrigerated Warehouse-No Rail	—	—	—	—	—	—	—	—	—	—	—	—	491	491	0.03	< 0.005	—	493
General Office Building	—	—	—	—	—	—	—	—	—	—	—	—	260	260	0.02	< 0.005	—	261
Parking Lot	—	—	—	—	—	—	—	—	—	—	—	—	271	271	0.02	< 0.005	—	272
Industrial Park	—	—	—	—	—	—	—	—	—	—	—	—	4,831	4,831	0.30	0.04	—	4,849
Total	—	—	—	—	—	—	—	—	—	—	—	—	5,853	5,853	0.36	0.04	—	5,875
Annual	—	—	—	—	—	—	—	—	—	—	—	—	—	—	—	—	—	—

Unrefrigerated Warehouse-No Rail	—	—	—	—	—	—	—	—	—	—	—	—	81.3	81.3	0.01	< 0.005	—	81.6
General Office Building	—	—	—	—	—	—	—	—	—	—	—	—	43.0	43.0	< 0.005	< 0.005	—	43.2
Parking Lot	—	—	—	—	—	—	—	—	—	—	—	—	44.9	44.9	< 0.005	< 0.005	—	45.1
Industrial Park	—	—	—	—	—	—	—	—	—	—	—	—	800	800	0.05	0.01	—	803
Total	—	—	—	—	—	—	—	—	—	—	—	—	969	969	0.06	0.01	—	973

4.2.3. Natural Gas Emissions By Land Use - Unmitigated

Criteria Pollutants (lb/day for daily, ton/yr for annual) and GHGs (lb/day for daily, MT/yr for annual)

Land Use	TOG	ROG	NOx	CO	SO2	PM10E	PM10D	PM10T	PM2.5E	PM2.5D	PM2.5T	BCO2	NBCO2	CO2T	CH4	N2O	R	CO2e
Daily, Summer (Max)	—	—	—	—	—	—	—	—	—	—	—	—	—	—	—	—	—	—
Unrefrigerated Warehouse-No Rail	0.04	0.02	0.37	0.31	< 0.005	0.03	—	0.03	0.03	—	0.03	—	445	445	0.04	< 0.005	—	446
General Office Building	0.01	< 0.005	0.07	0.06	< 0.005	0.01	—	0.01	0.01	—	0.01	—	81.2	81.2	0.01	< 0.005	—	81.5
Parking Lot	0.00	0.00	0.00	0.00	0.00	0.00	—	0.00	0.00	—	0.00	—	0.00	0.00	0.00	0.00	—	0.00
Industrial Park	0.14	0.07	1.27	1.06	0.01	0.10	—	0.10	0.10	—	0.10	—	1,511	1,511	0.13	< 0.005	—	1,515
Total	0.19	0.09	1.71	1.43	0.01	0.13	—	0.13	0.13	—	0.13	—	2,037	2,037	0.18	< 0.005	—	2,043

Daily, Winter (Max)	—	—	—	—	—	—	—	—	—	—	—	—	—	—	—	—	—	—
Unrefrigerated Warehouse-No Rail	0.04	0.02	0.37	0.31	< 0.005	0.03	—	0.03	0.03	—	0.03	—	445	445	0.04	< 0.005	—	446
General Office Building	0.01	< 0.005	0.07	0.06	< 0.005	0.01	—	0.01	0.01	—	0.01	—	81.2	81.2	0.01	< 0.005	—	81.5
Parking Lot	0.00	0.00	0.00	0.00	0.00	0.00	—	0.00	0.00	—	0.00	—	0.00	0.00	0.00	0.00	—	0.00
Industrial Park	0.14	0.07	1.27	1.06	0.01	0.10	—	0.10	0.10	—	0.10	—	1,511	1,511	0.13	< 0.005	—	1,515
Total	0.19	0.09	1.71	1.43	0.01	0.13	—	0.13	0.13	—	0.13	—	2,037	2,037	0.18	< 0.005	—	2,043
Annual	—	—	—	—	—	—	—	—	—	—	—	—	—	—	—	—	—	—
Unrefrigerated Warehouse-No Rail	0.01	< 0.005	0.07	0.06	< 0.005	0.01	—	0.01	0.01	—	0.01	—	73.6	73.6	0.01	< 0.005	—	73.8
General Office Building	< 0.005	< 0.005	0.01	0.01	< 0.005	< 0.005	—	< 0.005	< 0.005	—	< 0.005	—	13.4	13.4	< 0.005	< 0.005	—	13.5
Parking Lot	0.00	0.00	0.00	0.00	0.00	0.00	—	0.00	0.00	—	0.00	—	0.00	0.00	0.00	0.00	—	0.00
Industrial Park	0.03	0.01	0.23	0.19	< 0.005	0.02	—	0.02	0.02	—	0.02	—	250	250	0.02	< 0.005	—	251
Total	0.03	0.02	0.31	0.26	< 0.005	0.02	—	0.02	0.02	—	0.02	—	337	337	0.03	< 0.005	—	338

4.2.4. Natural Gas Emissions By Land Use - Mitigated

Criteria Pollutants (lb/day for daily, ton/yr for annual) and GHGs (lb/day for daily, MT/yr for annual)

Land Use	TOG	ROG	NOx	CO	SO2	PM10E	PM10D	PM10T	PM2.5E	PM2.5D	PM2.5T	BCO2	NBCO2	CO2T	CH4	N2O	R	CO2e
Daily, Summer (Max)	—	—	—	—	—	—	—	—	—	—	—	—	—	—	—	—	—	—
Unrefrigerated Warehouse-No Rail	0.04	0.02	0.37	0.31	< 0.005	0.03	—	0.03	0.03	—	0.03	—	445	445	0.04	< 0.005	—	446
General Office Building	0.01	< 0.005	0.07	0.06	< 0.005	0.01	—	0.01	0.01	—	0.01	—	81.2	81.2	0.01	< 0.005	—	81.5
Parking Lot	0.00	0.00	0.00	0.00	0.00	0.00	—	0.00	0.00	—	0.00	—	0.00	0.00	0.00	0.00	—	0.00
Industrial Park	0.14	0.07	1.27	1.06	0.01	0.10	—	0.10	0.10	—	0.10	—	1,511	1,511	0.13	< 0.005	—	1,515
Total	0.19	0.09	1.71	1.43	0.01	0.13	—	0.13	0.13	—	0.13	—	2,037	2,037	0.18	< 0.005	—	2,043
Daily, Winter (Max)	—	—	—	—	—	—	—	—	—	—	—	—	—	—	—	—	—	—
Unrefrigerated Warehouse-No Rail	0.04	0.02	0.37	0.31	< 0.005	0.03	—	0.03	0.03	—	0.03	—	445	445	0.04	< 0.005	—	446
General Office Building	0.01	< 0.005	0.07	0.06	< 0.005	0.01	—	0.01	0.01	—	0.01	—	81.2	81.2	0.01	< 0.005	—	81.5
Parking Lot	0.00	0.00	0.00	0.00	0.00	0.00	—	0.00	0.00	—	0.00	—	0.00	0.00	0.00	0.00	—	0.00
Industrial Park	0.14	0.07	1.27	1.06	0.01	0.10	—	0.10	0.10	—	0.10	—	1,511	1,511	0.13	< 0.005	—	1,515
Total	0.19	0.09	1.71	1.43	0.01	0.13	—	0.13	0.13	—	0.13	—	2,037	2,037	0.18	< 0.005	—	2,043
Annual	—	—	—	—	—	—	—	—	—	—	—	—	—	—	—	—	—	—

Unrefrigerated Warehouse-No Rail	0.01	< 0.005	0.07	0.06	< 0.005	0.01	—	0.01	0.01	—	0.01	—	73.6	73.6	0.01	< 0.005	—	73.8
General Office Building	< 0.005	< 0.005	0.01	0.01	< 0.005	< 0.005	—	< 0.005	< 0.005	—	< 0.005	—	13.4	13.4	< 0.005	< 0.005	—	13.5
Parking Lot	0.00	0.00	0.00	0.00	0.00	0.00	—	0.00	0.00	—	0.00	—	0.00	0.00	0.00	0.00	—	0.00
Industrial Park	0.03	0.01	0.23	0.19	< 0.005	0.02	—	0.02	0.02	—	0.02	—	250	250	0.02	< 0.005	—	251
Total	0.03	0.02	0.31	0.26	< 0.005	0.02	—	0.02	0.02	—	0.02	—	337	337	0.03	< 0.005	—	338

4.3. Area Emissions by Source

4.3.1. Unmitigated

Criteria Pollutants (lb/day for daily, ton/yr for annual) and GHGs (lb/day for daily, MT/yr for annual)

Source	TOG	ROG	NOx	CO	SO2	PM10E	PM10D	PM10T	PM2.5E	PM2.5D	PM2.5T	BCO2	NBCO2	CO2T	CH4	N2O	R	CO2e
Daily, Summer (Max)	—	—	—	—	—	—	—	—	—	—	—	—	—	—	—	—	—	—
Consumer Products	—	5.75	—	—	—	—	—	—	—	—	—	—	—	—	—	—	—	—
Architectural Coatings	—	0.70	—	—	—	—	—	—	—	—	—	—	—	—	—	—	—	—
Landscape Equipment	2.07	1.91	0.10	11.7	< 0.005	0.02	—	0.02	0.02	—	0.02	—	47.9	47.9	< 0.005	< 0.005	—	48.1
Total	2.07	8.36	0.10	11.7	< 0.005	0.02	—	0.02	0.02	—	0.02	—	47.9	47.9	< 0.005	< 0.005	—	48.1
Daily, Winter (Max)	—	—	—	—	—	—	—	—	—	—	—	—	—	—	—	—	—	—

Consum Products	—	5.75	—	—	—	—	—	—	—	—	—	—	—	—	—	—	—	—
Architect ural Coatings	—	0.70	—	—	—	—	—	—	—	—	—	—	—	—	—	—	—	—
Total	—	6.45	—	—	—	—	—	—	—	—	—	—	—	—	—	—	—	—
Annual	—	—	—	—	—	—	—	—	—	—	—	—	—	—	—	—	—	—
Consum er Products	—	1.05	—	—	—	—	—	—	—	—	—	—	—	—	—	—	—	—
Architect ural Coatings	—	0.13	—	—	—	—	—	—	—	—	—	—	—	—	—	—	—	—
Landsca pe Equipme nt	0.26	0.24	0.01	1.46	< 0.005	< 0.005	—	< 0.005	< 0.005	—	< 0.005	—	5.44	5.44	< 0.005	< 0.005	—	5.45
Total	0.26	1.42	0.01	1.46	< 0.005	< 0.005	—	< 0.005	< 0.005	—	< 0.005	—	5.44	5.44	< 0.005	< 0.005	—	5.45

4.3.2. Mitigated

Criteria Pollutants (lb/day for daily, ton/yr for annual) and GHGs (lb/day for daily, MT/yr for annual)

Source	TOG	ROG	NOx	CO	SO2	PM10E	PM10D	PM10T	PM2.5E	PM2.5D	PM2.5T	BCO2	NBCO2	CO2T	CH4	N2O	R	CO2e
Daily, Summer (Max)	—	—	—	—	—	—	—	—	—	—	—	—	—	—	—	—	—	—
Consum er Products	—	5.75	—	—	—	—	—	—	—	—	—	—	—	—	—	—	—	—
Architect ural Coatings	—	0.70	—	—	—	—	—	—	—	—	—	—	—	—	—	—	—	—

Landscape Equipment	2.07	1.91	0.10	11.7	< 0.005	0.02	—	0.02	0.02	—	0.02	—	47.9	47.9	< 0.005	< 0.005	—	48.1
Total	2.07	8.36	0.10	11.7	< 0.005	0.02	—	0.02	0.02	—	0.02	—	47.9	47.9	< 0.005	< 0.005	—	48.1
Daily, Winter (Max)	—	—	—	—	—	—	—	—	—	—	—	—	—	—	—	—	—	—
Consumer Products	—	5.75	—	—	—	—	—	—	—	—	—	—	—	—	—	—	—	—
Architectural Coatings	—	0.70	—	—	—	—	—	—	—	—	—	—	—	—	—	—	—	—
Total	—	6.45	—	—	—	—	—	—	—	—	—	—	—	—	—	—	—	—
Annual	—	—	—	—	—	—	—	—	—	—	—	—	—	—	—	—	—	—
Consumer Products	—	1.05	—	—	—	—	—	—	—	—	—	—	—	—	—	—	—	—
Architectural Coatings	—	0.13	—	—	—	—	—	—	—	—	—	—	—	—	—	—	—	—
Landscape Equipment	0.26	0.24	0.01	1.46	< 0.005	< 0.005	—	< 0.005	< 0.005	—	< 0.005	—	5.44	5.44	< 0.005	< 0.005	—	5.45
Total	0.26	1.42	0.01	1.46	< 0.005	< 0.005	—	< 0.005	< 0.005	—	< 0.005	—	5.44	5.44	< 0.005	< 0.005	—	5.45

4.4. Water Emissions by Land Use

4.4.1. Unmitigated

Criteria Pollutants (lb/day for daily, ton/yr for annual) and GHGs (lb/day for daily, MT/yr for annual)

Land Use	TOG	ROG	NOx	CO	SO2	PM10E	PM10D	PM10T	PM2.5E	PM2.5D	PM2.5T	BCO2	NBCO2	CO2T	CH4	N2O	R	CO2e
----------	-----	-----	-----	----	-----	-------	-------	-------	--------	--------	--------	------	-------	------	-----	-----	---	------

Daily, Summer (Max)	—	—	—	—	—	—	—	—	—	—	—	—	—	—	—	—	—	—
Unrefrigerated Warehouse-No Rail	—	—	—	—	—	—	—	—	—	—	—	31.9	165	197	3.28	0.08	—	303
General Office Building	—	—	—	—	—	—	—	—	—	—	—	3.41	17.6	21.0	0.35	0.01	—	32.3
Parking Lot	—	—	—	—	—	—	—	—	—	—	—	0.00	8.47	8.47	< 0.005	< 0.005	—	8.50
Industrial Park	—	—	—	—	—	—	—	—	—	—	—	82.4	427	509	8.48	0.20	—	782
Total	—	—	—	—	—	—	—	—	—	—	—	118	618	736	12.1	0.29	—	1,125
Daily, Winter (Max)	—	—	—	—	—	—	—	—	—	—	—	—	—	—	—	—	—	—
Unrefrigerated Warehouse-No Rail	—	—	—	—	—	—	—	—	—	—	—	31.9	165	197	3.28	0.08	—	303
General Office Building	—	—	—	—	—	—	—	—	—	—	—	3.41	17.6	21.0	0.35	0.01	—	32.3
Parking Lot	—	—	—	—	—	—	—	—	—	—	—	0.00	8.47	8.47	< 0.005	< 0.005	—	8.50
Industrial Park	—	—	—	—	—	—	—	—	—	—	—	82.4	427	509	8.48	0.20	—	782
Total	—	—	—	—	—	—	—	—	—	—	—	118	618	736	12.1	0.29	—	1,125
Annual	—	—	—	—	—	—	—	—	—	—	—	—	—	—	—	—	—	—

Unrefrigerated Warehouse-No	—	—	—	—	—	—	—	—	—	—	—	5.28	27.3	32.6	0.54	0.01	—	50.1
General Office Building	—	—	—	—	—	—	—	—	—	—	—	0.56	2.92	3.48	0.06	< 0.005	—	5.35
Parking Lot	—	—	—	—	—	—	—	—	—	—	—	0.00	1.40	1.40	< 0.005	< 0.005	—	1.41
Industrial Park	—	—	—	—	—	—	—	—	—	—	—	13.6	70.7	84.3	1.40	0.03	—	129
Total	—	—	—	—	—	—	—	—	—	—	—	19.5	102	122	2.01	0.05	—	186

4.4.2. Mitigated

Criteria Pollutants (lb/day for daily, ton/yr for annual) and GHGs (lb/day for daily, MT/yr for annual)

Land Use	TOG	ROG	NOx	CO	SO2	PM10E	PM10D	PM10T	PM2.5E	PM2.5D	PM2.5T	BCO2	NBCO2	CO2T	CH4	N2O	R	CO2e
Daily, Summer (Max)	—	—	—	—	—	—	—	—	—	—	—	—	—	—	—	—	—	—
Unrefrigerated Warehouse-No Rail	—	—	—	—	—	—	—	—	—	—	—	31.9	165	197	3.28	0.08	—	303
General Office Building	—	—	—	—	—	—	—	—	—	—	—	3.41	17.6	21.0	0.35	0.01	—	32.3
Parking Lot	—	—	—	—	—	—	—	—	—	—	—	0.00	8.47	8.47	< 0.005	< 0.005	—	8.50
Industrial Park	—	—	—	—	—	—	—	—	—	—	—	82.4	427	509	8.48	0.20	—	782
Total	—	—	—	—	—	—	—	—	—	—	—	118	618	736	12.1	0.29	—	1,125

Daily, Winter (Max)	—	—	—	—	—	—	—	—	—	—	—	—	—	—	—	—	—	—
Unrefrigerated Warehouse-No Rail	—	—	—	—	—	—	—	—	—	—	—	31.9	165	197	3.28	0.08	—	303
General Office Building	—	—	—	—	—	—	—	—	—	—	—	3.41	17.6	21.0	0.35	0.01	—	32.3
Parking Lot	—	—	—	—	—	—	—	—	—	—	—	0.00	8.47	8.47	< 0.005	< 0.005	—	8.50
Industrial Park	—	—	—	—	—	—	—	—	—	—	—	82.4	427	509	8.48	0.20	—	782
Total	—	—	—	—	—	—	—	—	—	—	—	118	618	736	12.1	0.29	—	1,125
Annual	—	—	—	—	—	—	—	—	—	—	—	—	—	—	—	—	—	—
Unrefrigerated Warehouse-No Rail	—	—	—	—	—	—	—	—	—	—	—	5.28	27.3	32.6	0.54	0.01	—	50.1
General Office Building	—	—	—	—	—	—	—	—	—	—	—	0.56	2.92	3.48	0.06	< 0.005	—	5.35
Parking Lot	—	—	—	—	—	—	—	—	—	—	—	0.00	1.40	1.40	< 0.005	< 0.005	—	1.41
Industrial Park	—	—	—	—	—	—	—	—	—	—	—	13.6	70.7	84.3	1.40	0.03	—	129
Total	—	—	—	—	—	—	—	—	—	—	—	19.5	102	122	2.01	0.05	—	186

4.5. Waste Emissions by Land Use

4.5.1. Unmitigated

Criteria Pollutants (lb/day for daily, ton/yr for annual) and GHGs (lb/day for daily, MT/yr for annual)

Land Use	TOG	ROG	NOx	CO	SO2	PM10E	PM10D	PM10T	PM2.5E	PM2.5D	PM2.5T	BCO2	NBCO2	CO2T	CH4	N2O	R	CO2e
Daily, Summer (Max)	—	—	—	—	—	—	—	—	—	—	—	—	—	—	—	—	—	—
Unrefrigerated Warehouse-No Rail	—	—	—	—	—	—	—	—	—	—	—	36.5	0.00	36.5	3.65	0.00	—	128
General Office Building	—	—	—	—	—	—	—	—	—	—	—	5.01	0.00	5.01	0.50	0.00	—	17.5
Parking Lot	—	—	—	—	—	—	—	—	—	—	—	0.00	0.00	0.00	0.00	0.00	—	0.00
Industrial Park	—	—	—	—	—	—	—	—	—	—	—	124	0.00	124	12.4	0.00	—	435
Total	—	—	—	—	—	—	—	—	—	—	—	166	0.00	166	16.6	0.00	—	580
Daily, Winter (Max)	—	—	—	—	—	—	—	—	—	—	—	—	—	—	—	—	—	—
Unrefrigerated Warehouse-No Rail	—	—	—	—	—	—	—	—	—	—	—	36.5	0.00	36.5	3.65	0.00	—	128
General Office Building	—	—	—	—	—	—	—	—	—	—	—	5.01	0.00	5.01	0.50	0.00	—	17.5
Parking Lot	—	—	—	—	—	—	—	—	—	—	—	0.00	0.00	0.00	0.00	0.00	—	0.00
Industrial Park	—	—	—	—	—	—	—	—	—	—	—	124	0.00	124	12.4	0.00	—	435
Total	—	—	—	—	—	—	—	—	—	—	—	166	0.00	166	16.6	0.00	—	580

Annual	—	—	—	—	—	—	—	—	—	—	—	—	—	—	—	—	—	—
Unrefrigerated Warehouse-No Rail	—	—	—	—	—	—	—	—	—	—	—	6.04	0.00	6.04	0.60	0.00	—	21.1
General Office Building	—	—	—	—	—	—	—	—	—	—	—	0.83	0.00	0.83	0.08	0.00	—	2.90
Parking Lot	—	—	—	—	—	—	—	—	—	—	—	0.00	0.00	0.00	0.00	0.00	—	0.00
Industrial Park	—	—	—	—	—	—	—	—	—	—	—	20.6	0.00	20.6	2.06	0.00	—	72.0
Total	—	—	—	—	—	—	—	—	—	—	—	27.4	0.00	27.4	2.74	0.00	—	96.0

4.5.2. Mitigated

Criteria Pollutants (lb/day for daily, ton/yr for annual) and GHGs (lb/day for daily, MT/yr for annual)

Land Use	TOG	ROG	NOx	CO	SO2	PM10E	PM10D	PM10T	PM2.5E	PM2.5D	PM2.5T	BCO2	NBCO2	CO2T	CH4	N2O	R	CO2e
Daily, Summer (Max)	—	—	—	—	—	—	—	—	—	—	—	—	—	—	—	—	—	—
Unrefrigerated Warehouse-No Rail	—	—	—	—	—	—	—	—	—	—	—	36.5	0.00	36.5	3.65	0.00	—	128
General Office Building	—	—	—	—	—	—	—	—	—	—	—	5.01	0.00	5.01	0.50	0.00	—	17.5
Parking Lot	—	—	—	—	—	—	—	—	—	—	—	0.00	0.00	0.00	0.00	0.00	—	0.00
Industrial Park	—	—	—	—	—	—	—	—	—	—	—	124	0.00	124	12.4	0.00	—	435

Total	—	—	—	—	—	—	—	—	—	—	—	166	0.00	166	16.6	0.00	—	580
Daily, Winter (Max)	—	—	—	—	—	—	—	—	—	—	—	—	—	—	—	—	—	—
Unrefrigerated Warehouse-No Rail	—	—	—	—	—	—	—	—	—	—	—	36.5	0.00	36.5	3.65	0.00	—	128
General Office Building	—	—	—	—	—	—	—	—	—	—	—	5.01	0.00	5.01	0.50	0.00	—	17.5
Parking Lot	—	—	—	—	—	—	—	—	—	—	—	0.00	0.00	0.00	0.00	0.00	—	0.00
Industrial Park	—	—	—	—	—	—	—	—	—	—	—	124	0.00	124	12.4	0.00	—	435
Total	—	—	—	—	—	—	—	—	—	—	—	166	0.00	166	16.6	0.00	—	580
Annual	—	—	—	—	—	—	—	—	—	—	—	—	—	—	—	—	—	—
Unrefrigerated Warehouse-No Rail	—	—	—	—	—	—	—	—	—	—	—	6.04	0.00	6.04	0.60	0.00	—	21.1
General Office Building	—	—	—	—	—	—	—	—	—	—	—	0.83	0.00	0.83	0.08	0.00	—	2.90
Parking Lot	—	—	—	—	—	—	—	—	—	—	—	0.00	0.00	0.00	0.00	0.00	—	0.00
Industrial Park	—	—	—	—	—	—	—	—	—	—	—	20.6	0.00	20.6	2.06	0.00	—	72.0
Total	—	—	—	—	—	—	—	—	—	—	—	27.4	0.00	27.4	2.74	0.00	—	96.0

4.6. Refrigerant Emissions by Land Use

4.6.1. Unmitigated

Criteria Pollutants (lb/day for daily, ton/yr for annual) and GHGs (lb/day for daily, MT/yr for annual)

Land Use	TOG	ROG	NOx	CO	SO2	PM10E	PM10D	PM10T	PM2.5E	PM2.5D	PM2.5T	BCO2	NBCO2	CO2T	CH4	N2O	R	CO2e
Daily, Summer (Max)	—	—	—	—	—	—	—	—	—	—	—	—	—	—	—	—	—	—
General Office Building	—	—	—	—	—	—	—	—	—	—	—	—	—	—	—	—	0.02	0.02
Total	—	—	—	—	—	—	—	—	—	—	—	—	—	—	—	—	0.02	0.02
Daily, Winter (Max)	—	—	—	—	—	—	—	—	—	—	—	—	—	—	—	—	—	—
General Office Building	—	—	—	—	—	—	—	—	—	—	—	—	—	—	—	—	0.02	0.02
Total	—	—	—	—	—	—	—	—	—	—	—	—	—	—	—	—	0.02	0.02
Annual	—	—	—	—	—	—	—	—	—	—	—	—	—	—	—	—	—	—
General Office Building	—	—	—	—	—	—	—	—	—	—	—	—	—	—	—	—	< 0.005	< 0.005
Total	—	—	—	—	—	—	—	—	—	—	—	—	—	—	—	—	< 0.005	< 0.005

4.6.2. Mitigated

Criteria Pollutants (lb/day for daily, ton/yr for annual) and GHGs (lb/day for daily, MT/yr for annual)

Land Use	TOG	ROG	NOx	CO	SO2	PM10E	PM10D	PM10T	PM2.5E	PM2.5D	PM2.5T	BCO2	NBCO2	CO2T	CH4	N2O	R	CO2e
Daily, Summer (Max)	—	—	—	—	—	—	—	—	—	—	—	—	—	—	—	—	—	—

General Office Building	—	—	—	—	—	—	—	—	—	—	—	—	—	—	—	—	0.02	0.02
Total	—	—	—	—	—	—	—	—	—	—	—	—	—	—	—	—	0.02	0.02
Daily, Winter (Max)	—	—	—	—	—	—	—	—	—	—	—	—	—	—	—	—	—	—
General Office Building	—	—	—	—	—	—	—	—	—	—	—	—	—	—	—	—	0.02	0.02
Total	—	—	—	—	—	—	—	—	—	—	—	—	—	—	—	—	0.02	0.02
Annual	—	—	—	—	—	—	—	—	—	—	—	—	—	—	—	—	—	—
General Office Building	—	—	—	—	—	—	—	—	—	—	—	—	—	—	—	—	< 0.005	< 0.005
Total	—	—	—	—	—	—	—	—	—	—	—	—	—	—	—	—	< 0.005	< 0.005

4.7. Offroad Emissions By Equipment Type

4.7.1. Unmitigated

Criteria Pollutants (lb/day for daily, ton/yr for annual) and GHGs (lb/day for daily, MT/yr for annual)

Equipment Type	TOG	ROG	NOx	CO	SO2	PM10E	PM10D	PM10T	PM2.5E	PM2.5D	PM2.5T	BCO2	NBCO2	CO2T	CH4	N2O	R	CO2e
Daily, Summer (Max)	—	—	—	—	—	—	—	—	—	—	—	—	—	—	—	—	—	—
Total	—	—	—	—	—	—	—	—	—	—	—	—	—	—	—	—	—	—
Daily, Winter (Max)	—	—	—	—	—	—	—	—	—	—	—	—	—	—	—	—	—	—
Total	—	—	—	—	—	—	—	—	—	—	—	—	—	—	—	—	—	—
Annual	—	—	—	—	—	—	—	—	—	—	—	—	—	—	—	—	—	—

Total	—	—	—	—	—	—	—	—	—	—	—	—	—	—	—	—	—	—
-------	---	---	---	---	---	---	---	---	---	---	---	---	---	---	---	---	---	---

4.7.2. Mitigated

Criteria Pollutants (lb/day for daily, ton/yr for annual) and GHGs (lb/day for daily, MT/yr for annual)

Equipment Type	TOG	ROG	NOx	CO	SO2	PM10E	PM10D	PM10T	PM2.5E	PM2.5D	PM2.5T	BCO2	NBCO2	CO2T	CH4	N2O	R	CO2e
Daily, Summer (Max)	—	—	—	—	—	—	—	—	—	—	—	—	—	—	—	—	—	—
Total	—	—	—	—	—	—	—	—	—	—	—	—	—	—	—	—	—	—
Daily, Winter (Max)	—	—	—	—	—	—	—	—	—	—	—	—	—	—	—	—	—	—
Total	—	—	—	—	—	—	—	—	—	—	—	—	—	—	—	—	—	—
Annual	—	—	—	—	—	—	—	—	—	—	—	—	—	—	—	—	—	—
Total	—	—	—	—	—	—	—	—	—	—	—	—	—	—	—	—	—	—

4.8. Stationary Emissions By Equipment Type

4.8.1. Unmitigated

Criteria Pollutants (lb/day for daily, ton/yr for annual) and GHGs (lb/day for daily, MT/yr for annual)

Equipment Type	TOG	ROG	NOx	CO	SO2	PM10E	PM10D	PM10T	PM2.5E	PM2.5D	PM2.5T	BCO2	NBCO2	CO2T	CH4	N2O	R	CO2e
Daily, Summer (Max)	—	—	—	—	—	—	—	—	—	—	—	—	—	—	—	—	—	—
Total	—	—	—	—	—	—	—	—	—	—	—	—	—	—	—	—	—	—
Daily, Winter (Max)	—	—	—	—	—	—	—	—	—	—	—	—	—	—	—	—	—	—

Total	—	—	—	—	—	—	—	—	—	—	—	—	—	—	—	—	—	—
Annual	—	—	—	—	—	—	—	—	—	—	—	—	—	—	—	—	—	—
Total	—	—	—	—	—	—	—	—	—	—	—	—	—	—	—	—	—	—

4.8.2. Mitigated

Criteria Pollutants (lb/day for daily, ton/yr for annual) and GHGs (lb/day for daily, MT/yr for annual)

Equipment Type	TOG	ROG	NOx	CO	SO2	PM10E	PM10D	PM10T	PM2.5E	PM2.5D	PM2.5T	BCO2	NBCO2	CO2T	CH4	N2O	R	CO2e
Daily, Summer (Max)	—	—	—	—	—	—	—	—	—	—	—	—	—	—	—	—	—	—
Total	—	—	—	—	—	—	—	—	—	—	—	—	—	—	—	—	—	—
Daily, Winter (Max)	—	—	—	—	—	—	—	—	—	—	—	—	—	—	—	—	—	—
Total	—	—	—	—	—	—	—	—	—	—	—	—	—	—	—	—	—	—
Annual	—	—	—	—	—	—	—	—	—	—	—	—	—	—	—	—	—	—
Total	—	—	—	—	—	—	—	—	—	—	—	—	—	—	—	—	—	—

4.9. User Defined Emissions By Equipment Type

4.9.1. Unmitigated

Criteria Pollutants (lb/day for daily, ton/yr for annual) and GHGs (lb/day for daily, MT/yr for annual)

Equipment Type	TOG	ROG	NOx	CO	SO2	PM10E	PM10D	PM10T	PM2.5E	PM2.5D	PM2.5T	BCO2	NBCO2	CO2T	CH4	N2O	R	CO2e
Daily, Summer (Max)	—	—	—	—	—	—	—	—	—	—	—	—	—	—	—	—	—	—
Total	—	—	—	—	—	—	—	—	—	—	—	—	—	—	—	—	—	—

Daily, Winter (Max)	—	—	—	—	—	—	—	—	—	—	—	—	—	—	—	—	—	—
Total	—	—	—	—	—	—	—	—	—	—	—	—	—	—	—	—	—	—
Annual	—	—	—	—	—	—	—	—	—	—	—	—	—	—	—	—	—	—
Total	—	—	—	—	—	—	—	—	—	—	—	—	—	—	—	—	—	—

4.9.2. Mitigated

Criteria Pollutants (lb/day for daily, ton/yr for annual) and GHGs (lb/day for daily, MT/yr for annual)

Equipment Type	TOG	ROG	NOx	CO	SO2	PM10E	PM10D	PM10T	PM2.5E	PM2.5D	PM2.5T	BCO2	NBCO2	CO2T	CH4	N2O	R	CO2e
Daily, Summer (Max)	—	—	—	—	—	—	—	—	—	—	—	—	—	—	—	—	—	—
Total	—	—	—	—	—	—	—	—	—	—	—	—	—	—	—	—	—	—
Daily, Winter (Max)	—	—	—	—	—	—	—	—	—	—	—	—	—	—	—	—	—	—
Total	—	—	—	—	—	—	—	—	—	—	—	—	—	—	—	—	—	—
Annual	—	—	—	—	—	—	—	—	—	—	—	—	—	—	—	—	—	—
Total	—	—	—	—	—	—	—	—	—	—	—	—	—	—	—	—	—	—

4.10. Soil Carbon Accumulation By Vegetation Type

4.10.1. Soil Carbon Accumulation By Vegetation Type - Unmitigated

Criteria Pollutants (lb/day for daily, ton/yr for annual) and GHGs (lb/day for daily, MT/yr for annual)

Vegetation	TOG	ROG	NOx	CO	SO2	PM10E	PM10D	PM10T	PM2.5E	PM2.5D	PM2.5T	BCO2	NBCO2	CO2T	CH4	N2O	R	CO2e
------------	-----	-----	-----	----	-----	-------	-------	-------	--------	--------	--------	------	-------	------	-----	-----	---	------

Daily, Summer (Max)	—	—	—	—	—	—	—	—	—	—	—	—	—	—	—	—	—	—
Total	—	—	—	—	—	—	—	—	—	—	—	—	—	—	—	—	—	—
Daily, Winter (Max)	—	—	—	—	—	—	—	—	—	—	—	—	—	—	—	—	—	—
Total	—	—	—	—	—	—	—	—	—	—	—	—	—	—	—	—	—	—
Annual	—	—	—	—	—	—	—	—	—	—	—	—	—	—	—	—	—	—
Total	—	—	—	—	—	—	—	—	—	—	—	—	—	—	—	—	—	—

4.10.2. Above and Belowground Carbon Accumulation by Land Use Type - Unmitigated

Criteria Pollutants (lb/day for daily, ton/yr for annual) and GHGs (lb/day for daily, MT/yr for annual)

Land Use	TOG	ROG	NOx	CO	SO2	PM10E	PM10D	PM10T	PM2.5E	PM2.5D	PM2.5T	BCO2	NBCO2	CO2T	CH4	N2O	R	CO2e
Daily, Summer (Max)	—	—	—	—	—	—	—	—	—	—	—	—	—	—	—	—	—	—
Total	—	—	—	—	—	—	—	—	—	—	—	—	—	—	—	—	—	—
Daily, Winter (Max)	—	—	—	—	—	—	—	—	—	—	—	—	—	—	—	—	—	—
Total	—	—	—	—	—	—	—	—	—	—	—	—	—	—	—	—	—	—
Annual	—	—	—	—	—	—	—	—	—	—	—	—	—	—	—	—	—	—
Total	—	—	—	—	—	—	—	—	—	—	—	—	—	—	—	—	—	—

4.10.3. Avoided and Sequestered Emissions by Species - Unmitigated

Criteria Pollutants (lb/day for daily, ton/yr for annual) and GHGs (lb/day for daily, MT/yr for annual)

Species	TOG	ROG	NOx	CO	SO2	PM10E	PM10D	PM10T	PM2.5E	PM2.5D	PM2.5T	BCO2	NBCO2	CO2T	CH4	N2O	R	CO2e
---------	-----	-----	-----	----	-----	-------	-------	-------	--------	--------	--------	------	-------	------	-----	-----	---	------

Daily, Summer (Max)	—	—	—	—	—	—	—	—	—	—	—	—	—	—	—	—	—	—
Avoided	—	—	—	—	—	—	—	—	—	—	—	—	—	—	—	—	—	—
Subtotal	—	—	—	—	—	—	—	—	—	—	—	—	—	—	—	—	—	—
Sequestered	—	—	—	—	—	—	—	—	—	—	—	—	—	—	—	—	—	—
Subtotal	—	—	—	—	—	—	—	—	—	—	—	—	—	—	—	—	—	—
Removed	—	—	—	—	—	—	—	—	—	—	—	—	—	—	—	—	—	—
Subtotal	—	—	—	—	—	—	—	—	—	—	—	—	—	—	—	—	—	—
—	—	—	—	—	—	—	—	—	—	—	—	—	—	—	—	—	—	—
Daily, Winter (Max)	—	—	—	—	—	—	—	—	—	—	—	—	—	—	—	—	—	—
Avoided	—	—	—	—	—	—	—	—	—	—	—	—	—	—	—	—	—	—
Subtotal	—	—	—	—	—	—	—	—	—	—	—	—	—	—	—	—	—	—
Sequestered	—	—	—	—	—	—	—	—	—	—	—	—	—	—	—	—	—	—
Subtotal	—	—	—	—	—	—	—	—	—	—	—	—	—	—	—	—	—	—
Removed	—	—	—	—	—	—	—	—	—	—	—	—	—	—	—	—	—	—
Subtotal	—	—	—	—	—	—	—	—	—	—	—	—	—	—	—	—	—	—
—	—	—	—	—	—	—	—	—	—	—	—	—	—	—	—	—	—	—
Annual	—	—	—	—	—	—	—	—	—	—	—	—	—	—	—	—	—	—
Avoided	—	—	—	—	—	—	—	—	—	—	—	—	—	—	—	—	—	—
Subtotal	—	—	—	—	—	—	—	—	—	—	—	—	—	—	—	—	—	—
Sequestered	—	—	—	—	—	—	—	—	—	—	—	—	—	—	—	—	—	—
Subtotal	—	—	—	—	—	—	—	—	—	—	—	—	—	—	—	—	—	—

Removed	—	—	—	—	—	—	—	—	—	—	—	—	—	—	—	—	—	—
Subtotal	—	—	—	—	—	—	—	—	—	—	—	—	—	—	—	—	—	—
—	—	—	—	—	—	—	—	—	—	—	—	—	—	—	—	—	—	—

4.10.4. Soil Carbon Accumulation By Vegetation Type - Mitigated

Criteria Pollutants (lb/day for daily, ton/yr for annual) and GHGs (lb/day for daily, MT/yr for annual)

Vegetation	TOG	ROG	NOx	CO	SO2	PM10E	PM10D	PM10T	PM2.5E	PM2.5D	PM2.5T	BCO2	NBCO2	CO2T	CH4	N2O	R	CO2e
Daily, Summer (Max)	—	—	—	—	—	—	—	—	—	—	—	—	—	—	—	—	—	—
Total	—	—	—	—	—	—	—	—	—	—	—	—	—	—	—	—	—	—
Daily, Winter (Max)	—	—	—	—	—	—	—	—	—	—	—	—	—	—	—	—	—	—
Total	—	—	—	—	—	—	—	—	—	—	—	—	—	—	—	—	—	—
Annual	—	—	—	—	—	—	—	—	—	—	—	—	—	—	—	—	—	—
Total	—	—	—	—	—	—	—	—	—	—	—	—	—	—	—	—	—	—

4.10.5. Above and Belowground Carbon Accumulation by Land Use Type - Mitigated

Criteria Pollutants (lb/day for daily, ton/yr for annual) and GHGs (lb/day for daily, MT/yr for annual)

Land Use	TOG	ROG	NOx	CO	SO2	PM10E	PM10D	PM10T	PM2.5E	PM2.5D	PM2.5T	BCO2	NBCO2	CO2T	CH4	N2O	R	CO2e
Daily, Summer (Max)	—	—	—	—	—	—	—	—	—	—	—	—	—	—	—	—	—	—
Total	—	—	—	—	—	—	—	—	—	—	—	—	—	—	—	—	—	—
Daily, Winter (Max)	—	—	—	—	—	—	—	—	—	—	—	—	—	—	—	—	—	—

Total	—	—	—	—	—	—	—	—	—	—	—	—	—	—	—	—	—	—
Annual	—	—	—	—	—	—	—	—	—	—	—	—	—	—	—	—	—	—
Total	—	—	—	—	—	—	—	—	—	—	—	—	—	—	—	—	—	—

4.10.6. Avoided and Sequestered Emissions by Species - Mitigated

Criteria Pollutants (lb/day for daily, ton/yr for annual) and GHGs (lb/day for daily, MT/yr for annual)

Species	TOG	ROG	NOx	CO	SO2	PM10E	PM10D	PM10T	PM2.5E	PM2.5D	PM2.5T	BCO2	NBCO2	CO2T	CH4	N2O	R	CO2e
Daily, Summer (Max)	—	—	—	—	—	—	—	—	—	—	—	—	—	—	—	—	—	—
Avoided	—	—	—	—	—	—	—	—	—	—	—	—	—	—	—	—	—	—
Subtotal	—	—	—	—	—	—	—	—	—	—	—	—	—	—	—	—	—	—
Sequestered	—	—	—	—	—	—	—	—	—	—	—	—	—	—	—	—	—	—
Subtotal	—	—	—	—	—	—	—	—	—	—	—	—	—	—	—	—	—	—
Removed	—	—	—	—	—	—	—	—	—	—	—	—	—	—	—	—	—	—
Subtotal	—	—	—	—	—	—	—	—	—	—	—	—	—	—	—	—	—	—
—	—	—	—	—	—	—	—	—	—	—	—	—	—	—	—	—	—	—
Daily, Winter (Max)	—	—	—	—	—	—	—	—	—	—	—	—	—	—	—	—	—	—
Avoided	—	—	—	—	—	—	—	—	—	—	—	—	—	—	—	—	—	—
Subtotal	—	—	—	—	—	—	—	—	—	—	—	—	—	—	—	—	—	—
Sequestered	—	—	—	—	—	—	—	—	—	—	—	—	—	—	—	—	—	—
Subtotal	—	—	—	—	—	—	—	—	—	—	—	—	—	—	—	—	—	—
Removed	—	—	—	—	—	—	—	—	—	—	—	—	—	—	—	—	—	—
Subtotal	—	—	—	—	—	—	—	—	—	—	—	—	—	—	—	—	—	—

—	—	—	—	—	—	—	—	—	—	—	—	—	—	—	—	—	—	—
Annual	—	—	—	—	—	—	—	—	—	—	—	—	—	—	—	—	—	—
Avoided	—	—	—	—	—	—	—	—	—	—	—	—	—	—	—	—	—	—
Subtotal	—	—	—	—	—	—	—	—	—	—	—	—	—	—	—	—	—	—
Sequestered	—	—	—	—	—	—	—	—	—	—	—	—	—	—	—	—	—	—
Subtotal	—	—	—	—	—	—	—	—	—	—	—	—	—	—	—	—	—	—
Removed	—	—	—	—	—	—	—	—	—	—	—	—	—	—	—	—	—	—
Subtotal	—	—	—	—	—	—	—	—	—	—	—	—	—	—	—	—	—	—
—	—	—	—	—	—	—	—	—	—	—	—	—	—	—	—	—	—	—

5. Activity Data

5.1. Construction Schedule

Phase Name	Phase Type	Start Date	End Date	Days Per Week	Work Days per Phase	Phase Description
Demolition	Demolition	6/1/2024	8/31/2024	5.00	65.0	—
Site Preparation	Site Preparation	9/1/2024	9/29/2024	5.00	20.0	—
Grading	Grading	10/2/2024	12/29/2024	5.00	63.0	—
Building Construction	Building Construction	1/1/2025	10/31/2025	5.00	218	—
Paving	Paving	12/1/2025	12/31/2025	5.00	23.0	—
Architectural Coating	Architectural Coating	10/2/2025	12/31/2025	5.00	65.0	—

5.2. Off-Road Equipment

5.2.1. Unmitigated

Phase Name	Equipment Type	Fuel Type	Engine Tier	Number per Day	Hours Per Day	Horsepower	Load Factor
------------	----------------	-----------	-------------	----------------	---------------	------------	-------------

Demolition	Rubber Tired Dozers	Diesel	Average	2.00	8.00	367	0.40
Demolition	Excavators	Diesel	Average	3.00	8.00	36.0	0.38
Demolition	Concrete/Industrial Saws	Diesel	Average	1.00	8.00	33.0	0.73
Site Preparation	Rubber Tired Dozers	Diesel	Average	3.00	8.00	367	0.40
Site Preparation	Tractors/Loaders/Backhoes	Diesel	Average	4.00	8.00	84.0	0.37
Grading	Graders	Diesel	Average	1.00	8.00	148	0.41
Grading	Excavators	Diesel	Average	1.00	8.00	36.0	0.38
Grading	Tractors/Loaders/Backhoes	Diesel	Average	3.00	8.00	84.0	0.37
Grading	Rubber Tired Dozers	Diesel	Average	1.00	8.00	367	0.40
Building Construction	Forklifts	Diesel	Average	3.00	8.00	82.0	0.20
Building Construction	Generator Sets	Diesel	Average	1.00	8.00	14.0	0.74
Building Construction	Cranes	Diesel	Average	1.00	7.00	367	0.29
Building Construction	Welders	Diesel	Average	1.00	8.00	46.0	0.45
Building Construction	Tractors/Loaders/Backhoes	Diesel	Average	3.00	7.00	84.0	0.37
Paving	Pavers	Diesel	Average	1.00	8.00	81.0	0.42
Paving	Paving Equipment	Diesel	Average	2.00	6.00	89.0	0.36
Paving	Rollers	Diesel	Average	2.00	6.00	36.0	0.38
Paving	Cement and Mortar Mixers	Diesel	Average	2.00	6.00	10.0	0.56
Paving	Tractors/Loaders/Backhoes	Diesel	Average	1.00	8.00	84.0	0.37
Architectural Coating	Air Compressors	Diesel	Average	1.00	6.00	37.0	0.48

5.2.2. Mitigated

Phase Name	Equipment Type	Fuel Type	Engine Tier	Number per Day	Hours Per Day	Horsepower	Load Factor
------------	----------------	-----------	-------------	----------------	---------------	------------	-------------

Demolition	Rubber Tired Dozers	Diesel	Average	2.00	8.00	367	0.40
Demolition	Excavators	Diesel	Average	3.00	8.00	36.0	0.38
Demolition	Concrete/Industrial Saws	Diesel	Average	1.00	8.00	33.0	0.73
Site Preparation	Rubber Tired Dozers	Diesel	Average	3.00	8.00	367	0.40
Site Preparation	Tractors/Loaders/Backhoes	Diesel	Average	4.00	8.00	84.0	0.37
Grading	Graders	Diesel	Average	1.00	8.00	148	0.41
Grading	Excavators	Diesel	Average	1.00	8.00	36.0	0.38
Grading	Tractors/Loaders/Backhoes	Diesel	Average	3.00	8.00	84.0	0.37
Grading	Rubber Tired Dozers	Diesel	Average	1.00	8.00	367	0.40
Building Construction	Forklifts	Diesel	Average	3.00	8.00	82.0	0.20
Building Construction	Generator Sets	Diesel	Average	1.00	8.00	14.0	0.74
Building Construction	Cranes	Diesel	Average	1.00	7.00	367	0.29
Building Construction	Welders	Diesel	Average	1.00	8.00	46.0	0.45
Building Construction	Tractors/Loaders/Backhoes	Diesel	Average	3.00	7.00	84.0	0.37
Paving	Pavers	Diesel	Average	1.00	8.00	81.0	0.42
Paving	Paving Equipment	Diesel	Average	2.00	6.00	89.0	0.36
Paving	Rollers	Diesel	Average	2.00	6.00	36.0	0.38
Paving	Cement and Mortar Mixers	Diesel	Average	2.00	6.00	10.0	0.56
Paving	Tractors/Loaders/Backhoes	Diesel	Average	1.00	8.00	84.0	0.37
Architectural Coating	Air Compressors	Diesel	Average	1.00	6.00	37.0	0.48

5.3. Construction Vehicles

5.3.1. Unmitigated

Phase Name	Trip Type	One-Way Trips per Day	Miles per Trip	Vehicle Mix
Demolition	—	—	—	—
Demolition	Worker	15.0	18.5	LDA,LDT1,LDT2
Demolition	Vendor	—	10.2	HHDT,MHDT
Demolition	Hauling	16.7	30.0	HHDT
Demolition	Onsite truck	—	—	HHDT
Site Preparation	—	—	—	—
Site Preparation	Worker	17.5	18.5	LDA,LDT1,LDT2
Site Preparation	Vendor	—	10.2	HHDT,MHDT
Site Preparation	Hauling	0.00	30.0	HHDT
Site Preparation	Onsite truck	—	—	HHDT
Grading	—	—	—	—
Grading	Worker	15.0	18.5	LDA,LDT1,LDT2
Grading	Vendor	—	10.2	HHDT,MHDT
Grading	Hauling	0.00	20.0	HHDT
Grading	Onsite truck	—	—	HHDT
Building Construction	—	—	—	—
Building Construction	Worker	40.0	18.5	LDA,LDT1,LDT2
Building Construction	Vendor	40.0	10.2	HHDT,MHDT
Building Construction	Hauling	0.00	20.0	HHDT
Building Construction	Onsite truck	—	—	HHDT
Paving	—	—	—	—
Paving	Worker	20.0	18.5	LDA,LDT1,LDT2
Paving	Vendor	—	10.2	HHDT,MHDT
Paving	Hauling	0.00	20.0	HHDT
Paving	Onsite truck	—	—	HHDT
Architectural Coating	—	—	—	—

Architectural Coating	Worker	22.3	18.5	LDA,LDT1,LDT2
Architectural Coating	Vendor	—	10.2	HHDT,MHDT
Architectural Coating	Hauling	0.00	20.0	HHDT
Architectural Coating	Onsite truck	—	—	HHDT

5.3.2. Mitigated

Phase Name	Trip Type	One-Way Trips per Day	Miles per Trip	Vehicle Mix
Demolition	—	—	—	—
Demolition	Worker	15.0	18.5	LDA,LDT1,LDT2
Demolition	Vendor	—	10.2	HHDT,MHDT
Demolition	Hauling	16.7	30.0	HHDT
Demolition	Onsite truck	—	—	HHDT
Site Preparation	—	—	—	—
Site Preparation	Worker	17.5	18.5	LDA,LDT1,LDT2
Site Preparation	Vendor	—	10.2	HHDT,MHDT
Site Preparation	Hauling	0.00	30.0	HHDT
Site Preparation	Onsite truck	—	—	HHDT
Grading	—	—	—	—
Grading	Worker	15.0	18.5	LDA,LDT1,LDT2
Grading	Vendor	—	10.2	HHDT,MHDT
Grading	Hauling	0.00	20.0	HHDT
Grading	Onsite truck	—	—	HHDT
Building Construction	—	—	—	—
Building Construction	Worker	40.0	18.5	LDA,LDT1,LDT2
Building Construction	Vendor	40.0	10.2	HHDT,MHDT
Building Construction	Hauling	0.00	20.0	HHDT
Building Construction	Onsite truck	—	—	HHDT

Paving	—	—	—	—
Paving	Worker	20.0	18.5	LDA,LDT1,LDT2
Paving	Vendor	—	10.2	HHDT,MHDT
Paving	Hauling	0.00	20.0	HHDT
Paving	Onsite truck	—	—	HHDT
Architectural Coating	—	—	—	—
Architectural Coating	Worker	22.3	18.5	LDA,LDT1,LDT2
Architectural Coating	Vendor	—	10.2	HHDT,MHDT
Architectural Coating	Hauling	0.00	20.0	HHDT
Architectural Coating	Onsite truck	—	—	HHDT

5.4. Vehicles

5.4.1. Construction Vehicle Control Strategies

Non-applicable. No control strategies activated by user.

5.5. Architectural Coatings

Phase Name	Residential Interior Area Coated (sq ft)	Residential Exterior Area Coated (sq ft)	Non-Residential Interior Area Coated (sq ft)	Non-Residential Exterior Area Coated (sq ft)	Parking Area Coated (sq ft)
Architectural Coating	0.00	0.00	402,000	134,000	12,754

5.6. Dust Mitigation

5.6.1. Construction Earthmoving Activities

Phase Name	Material Imported (cy)	Material Exported (cy)	Acres Graded (acres)	Material Demolished (Ton of Debris)	Acres Paved (acres)
Demolition	0.00	0.00	0.00	4,347	—
Paving	0.00	0.00	0.00	0.00	4.88

5.6.2. Construction Earthmoving Control Strategies

Non-applicable. No control strategies activated by user.

5.7. Construction Paving

Land Use	Area Paved (acres)	% Asphalt
Unrefrigerated Warehouse-No Rail	0.00	0%
General Office Building	0.00	0%
Parking Lot	4.88	100%
Industrial Park	0.00	0%

5.8. Construction Electricity Consumption and Emissions Factors

kWh per Year and Emission Factor (lb/MWh)

Year	kWh per Year	CO2	CH4	N2O
2024	0.00	532	0.03	< 0.005
2025	0.00	532	0.03	< 0.005

5.9. Operational Mobile Sources

5.9.1. Unmitigated

Land Use Type	Trips/Weekday	Trips/Saturday	Trips/Sunday	Trips/Year	VMT/Weekday	VMT/Saturday	VMT/Sunday	VMT/Year
Unrefrigerated Warehouse-No Rail	75.0	75.0	75.0	27,375	3,000	3,000	3,000	1,095,000
General Office Building	650	650	650	237,250	6,027	6,027	6,027	2,199,735
Parking Lot	220	220	220	80,296	2,040	2,040	2,040	744,493
Industrial Park	0.00	0.00	0.00	0.00	0.00	0.00	0.00	0.00

5.9.2. Mitigated

Land Use Type	Trips/Weekday	Trips/Saturday	Trips/Sunday	Trips/Year	VMT/Weekday	VMT/Saturday	VMT/Sunday	VMT/Year
Unrefrigerated Warehouse-No Rail	75.0	75.0	75.0	27,375	3,000	3,000	3,000	1,095,000
General Office Building	650	650	650	237,250	6,027	6,027	6,027	2,199,735
Parking Lot	220	220	220	80,296	2,040	2,040	2,040	744,493
Industrial Park	0.00	0.00	0.00	0.00	0.00	0.00	0.00	0.00

5.10. Operational Area Sources

5.10.1. Hearths

5.10.1.1. Unmitigated

5.10.1.2. Mitigated

5.10.2. Architectural Coatings

Residential Interior Area Coated (sq ft)	Residential Exterior Area Coated (sq ft)	Non-Residential Interior Area Coated (sq ft)	Non-Residential Exterior Area Coated (sq ft)	Parking Area Coated (sq ft)
0	0.00	402,000	134,000	12,754

5.10.3. Landscape Equipment

Season	Unit	Value
Snow Days	day/yr	0.00
Summer Days	day/yr	250

5.10.4. Landscape Equipment - Mitigated

Season	Unit	Value
Snow Days	day/yr	0.00
Summer Days	day/yr	250

5.11. Operational Energy Consumption

5.11.1. Unmitigated

Electricity (kWh/yr) and CO2 and CH4 and N2O and Natural Gas (kBTU/yr)

Land Use	Electricity (kWh/yr)	CO2	CH4	N2O	Natural Gas (kBTU/yr)
Unrefrigerated Warehouse-No Rail	336,986	532	0.0330	0.0040	1,387,883
General Office Building	178,203	532	0.0330	0.0040	253,465
Parking Lot	186,214	532	0.0330	0.0040	0.00
Industrial Park	3,314,573	532	0.0330	0.0040	4,714,443

5.11.2. Mitigated

Electricity (kWh/yr) and CO2 and CH4 and N2O and Natural Gas (kBTU/yr)

Land Use	Electricity (kWh/yr)	CO2	CH4	N2O	Natural Gas (kBTU/yr)
Unrefrigerated Warehouse-No Rail	336,986	532	0.0330	0.0040	1,387,883
General Office Building	178,203	532	0.0330	0.0040	253,465
Parking Lot	186,214	532	0.0330	0.0040	0.00
Industrial Park	3,314,573	532	0.0330	0.0040	4,714,443

5.12. Operational Water and Wastewater Consumption

5.12.1. Unmitigated

Land Use	Indoor Water (gal/year)	Outdoor Water (gal/year)
----------	-------------------------	--------------------------

Unrefrigerated Warehouse-No Rail	16,650,000	0.00
General Office Building	1,777,337	0.00
Parking Lot	0.00	1,094,983
Industrial Park	43,012,500	0.00

5.12.2. Mitigated

Land Use	Indoor Water (gal/year)	Outdoor Water (gal/year)
Unrefrigerated Warehouse-No Rail	16,650,000	0.00
General Office Building	1,777,337	0.00
Parking Lot	0.00	1,094,983
Industrial Park	43,012,500	0.00

5.13. Operational Waste Generation

5.13.1. Unmitigated

Land Use	Waste (ton/year)	Cogeneration (kWh/year)
Unrefrigerated Warehouse-No Rail	67.7	—
General Office Building	9.30	—
Parking Lot	0.00	—
Industrial Park	231	—

5.13.2. Mitigated

Land Use	Waste (ton/year)	Cogeneration (kWh/year)
Unrefrigerated Warehouse-No Rail	67.7	—
General Office Building	9.30	—
Parking Lot	0.00	—

Industrial Park	231	—
-----------------	-----	---

5.14. Operational Refrigeration and Air Conditioning Equipment

5.14.1. Unmitigated

Land Use Type	Equipment Type	Refrigerant	GWP	Quantity (kg)	Operations Leak Rate	Service Leak Rate	Times Serviced
General Office Building	Household refrigerators and/or freezers	R-134a	1,430	0.02	0.60	0.00	1.00
General Office Building	Other commercial A/C and heat pumps	R-410A	2,088	< 0.005	4.00	4.00	18.0

5.14.2. Mitigated

Land Use Type	Equipment Type	Refrigerant	GWP	Quantity (kg)	Operations Leak Rate	Service Leak Rate	Times Serviced
General Office Building	Household refrigerators and/or freezers	R-134a	1,430	0.02	0.60	0.00	1.00
General Office Building	Other commercial A/C and heat pumps	R-410A	2,088	< 0.005	4.00	4.00	18.0

5.15. Operational Off-Road Equipment

5.15.1. Unmitigated

Equipment Type	Fuel Type	Engine Tier	Number per Day	Hours Per Day	Horsepower	Load Factor
----------------	-----------	-------------	----------------	---------------	------------	-------------

5.15.2. Mitigated

Equipment Type	Fuel Type	Engine Tier	Number per Day	Hours Per Day	Horsepower	Load Factor
----------------	-----------	-------------	----------------	---------------	------------	-------------

5.16. Stationary Sources

5.16.1. Emergency Generators and Fire Pumps

Equipment Type	Fuel Type	Number per Day	Hours per Day	Hours per Year	Horsepower	Load Factor
----------------	-----------	----------------	---------------	----------------	------------	-------------

5.16.2. Process Boilers

Equipment Type	Fuel Type	Number	Boiler Rating (MMBtu/hr)	Daily Heat Input (MMBtu/day)	Annual Heat Input (MMBtu/yr)
----------------	-----------	--------	--------------------------	------------------------------	------------------------------

5.17. User Defined

Equipment Type	Fuel Type
----------------	-----------

5.18. Vegetation

5.18.1. Land Use Change

5.18.1.1. Unmitigated

Vegetation Land Use Type	Vegetation Soil Type	Initial Acres	Final Acres
--------------------------	----------------------	---------------	-------------

5.18.1.2. Mitigated

Vegetation Land Use Type	Vegetation Soil Type	Initial Acres	Final Acres
--------------------------	----------------------	---------------	-------------

5.18.1. Biomass Cover Type

5.18.1.1. Unmitigated

Biomass Cover Type	Initial Acres	Final Acres
--------------------	---------------	-------------

5.18.1.2. Mitigated

Biomass Cover Type	Initial Acres	Final Acres
--------------------	---------------	-------------

5.18.2. Sequestration

5.18.2.1. Unmitigated

Tree Type	Number	Electricity Saved (kWh/year)	Natural Gas Saved (btu/year)
-----------	--------	------------------------------	------------------------------

5.18.2.2. Mitigated

Tree Type	Number	Electricity Saved (kWh/year)	Natural Gas Saved (btu/year)
-----------	--------	------------------------------	------------------------------

6. Climate Risk Detailed Report

6.1. Climate Risk Summary

Cal-Adapt midcentury 2040–2059 average projections for four hazards are reported below for your project location. These are under Representation Concentration Pathway (RCP) 8.5 which assumes GHG emissions will continue to rise strongly through 2050 and then plateau around 2100.

Climate Hazard	Result for Project Location	Unit
Temperature and Extreme Heat	5.08	annual days of extreme heat
Extreme Precipitation	4.20	annual days with precipitation above 20 mm
Sea Level Rise	—	meters of inundation depth
Wildfire	0.00	annual hectares burned

Temperature and Extreme Heat data are for grid cell in which your project are located. The projection is based on the 98th historical percentile of daily maximum/minimum temperatures from observed historical data (32 climate model ensemble from Cal-Adapt, 2040–2059 average under RCP 8.5). Each grid cell is 6 kilometers (km) by 6 km, or 3.7 miles (mi) by 3.7 mi.

Extreme Precipitation data are for the grid cell in which your project are located. The threshold of 20 mm is equivalent to about $\frac{3}{4}$ an inch of rain, which would be light to moderate rainfall if received over a full day or heavy rain if received over a period of 2 to 4 hours. Each grid cell is 6 kilometers (km) by 6 km, or 3.7 miles (mi) by 3.7 mi.

Sea Level Rise data are for the grid cell in which your project are located. The projections are from Radke et al. (2017), as reported in Cal-Adapt (Radke et al., 2017, CEC-500-2017-008), and consider inundation location and depth for the San Francisco Bay, the Sacramento-San Joaquin River Delta and California coast resulting different increments of sea level rise coupled with extreme storm events. Users may select from four scenarios to view the range in potential inundation depth for the grid cell. The four scenarios are: No rise, 0.5 meter, 1.0 meter, 1.41 meters

Wildfire data are for the grid cell in which your project are located. The projections are from UC Davis, as reported in Cal-Adapt (2040–2059 average under RCP 8.5), and consider historical data of climate, vegetation, population density, and large (> 400 ha) fire history. Users may select from four model simulations to view the range in potential wildfire probabilities for the grid cell. The four simulations make different assumptions about expected rainfall and temperature are: Warmer/drier (HadGEM2-ES), Cooler/wetter (CNRM-CM5), Average conditions (CanESM2), Range of different rainfall and temperature possibilities (MIROC5). Each grid cell is 6 kilometers (km) by 6 km, or 3.7 miles (mi) by 3.7 mi.

6.2. Initial Climate Risk Scores

Climate Hazard	Exposure Score	Sensitivity Score	Adaptive Capacity Score	Vulnerability Score
Temperature and Extreme Heat	1	0	0	N/A
Extreme Precipitation	N/A	N/A	N/A	N/A
Sea Level Rise	1	0	0	N/A
Wildfire	1	0	0	N/A
Flooding	N/A	N/A	N/A	N/A
Drought	N/A	N/A	N/A	N/A
Snowpack Reduction	N/A	N/A	N/A	N/A
Air Quality Degradation	0	0	0	N/A

The sensitivity score reflects the extent to which a project would be adversely affected by exposure to a climate hazard. Exposure is rated on a scale of 1 to 5, with a score of 5 representing the greatest exposure.

The adaptive capacity of a project refers to its ability to manage and reduce vulnerabilities from projected climate hazards. Adaptive capacity is rated on a scale of 1 to 5, with a score of 5 representing the greatest ability to adapt.

The overall vulnerability scores are calculated based on the potential impacts and adaptive capacity assessments for each hazard. Scores do not include implementation of climate risk reduction measures.

6.3. Adjusted Climate Risk Scores

Climate Hazard	Exposure Score	Sensitivity Score	Adaptive Capacity Score	Vulnerability Score
Temperature and Extreme Heat	1	1	1	2
Extreme Precipitation	N/A	N/A	N/A	N/A
Sea Level Rise	1	1	1	2
Wildfire	1	1	1	2
Flooding	N/A	N/A	N/A	N/A
Drought	N/A	N/A	N/A	N/A
Snowpack Reduction	N/A	N/A	N/A	N/A

Air Quality Degradation	1	1	1	2
-------------------------	---	---	---	---

The sensitivity score reflects the extent to which a project would be adversely affected by exposure to a climate hazard. Exposure is rated on a scale of 1 to 5, with a score of 5 representing the greatest exposure.

The adaptive capacity of a project refers to its ability to manage and reduce vulnerabilities from projected climate hazards. Adaptive capacity is rated on a scale of 1 to 5, with a score of 5 representing the greatest ability to adapt.

The overall vulnerability scores are calculated based on the potential impacts and adaptive capacity assessments for each hazard. Scores include implementation of climate risk reduction measures.

6.4. Climate Risk Reduction Measures

7. Health and Equity Details

7.1. CalEnviroScreen 4.0 Scores

The maximum CalEnviroScreen score is 100. A high score (i.e., greater than 50) reflects a higher pollution burden compared to other census tracts in the state.

Indicator	Result for Project Census Tract
Exposure Indicators	—
AQ-Ozone	24.9
AQ-PM	81.4
AQ-DPM	78.2
Drinking Water	69.1
Lead Risk Housing	45.4
Pesticides	38.0
Toxic Releases	99.2
Traffic	68.5
Effect Indicators	—
CleanUp Sites	89.0
Groundwater	87.3
Haz Waste Facilities/Generators	67.0
Impaired Water Bodies	96.3
Solid Waste	91.0

Sensitive Population	—
Asthma	67.8
Cardio-vascular	66.2
Low Birth Weights	77.0
Socioeconomic Factor Indicators	—
Education	31.4
Housing	16.3
Linguistic	76.6
Poverty	33.2
Unemployment	2.73

7.2. Healthy Places Index Scores

The maximum Health Places Index score is 100. A high score (i.e., greater than 50) reflects healthier community conditions compared to other census tracts in the state.

Indicator	Result for Project Census Tract
Economic	—
Above Poverty	74.48992686
Employed	96.16322341
Median HI	44.11651482
Education	—
Bachelor's or higher	57.65430515
High school enrollment	100
Preschool enrollment	51.48209932
Transportation	—
Auto Access	65.16104196
Active commuting	20.26177339
Social	—
2-parent households	79.14795329

Voting	26.57513153
Neighborhood	—
Alcohol availability	33.14513025
Park access	45.65635827
Retail density	75.59348133
Supermarket access	71.26908764
Tree canopy	22.73835493
Housing	—
Homeownership	72.97574747
Housing habitability	93.10920056
Low-inc homeowner severe housing cost burden	82.1891441
Low-inc renter severe housing cost burden	91.4282048
Uncrowded housing	62.10701912
Health Outcomes	—
Insured adults	45.18157321
Arthritis	0.0
Asthma ER Admissions	22.9
High Blood Pressure	0.0
Cancer (excluding skin)	0.0
Asthma	0.0
Coronary Heart Disease	0.0
Chronic Obstructive Pulmonary Disease	0.0
Diagnosed Diabetes	0.0
Life Expectancy at Birth	84.1
Cognitively Disabled	95.5
Physically Disabled	41.1
Heart Attack ER Admissions	23.3

Mental Health Not Good	0.0
Chronic Kidney Disease	0.0
Obesity	0.0
Pedestrian Injuries	67.2
Physical Health Not Good	0.0
Stroke	0.0
Health Risk Behaviors	—
Binge Drinking	0.0
Current Smoker	0.0
No Leisure Time for Physical Activity	0.0
Climate Change Exposures	—
Wildfire Risk	0.0
SLR Inundation Area	0.0
Children	62.5
Elderly	6.3
English Speaking	13.2
Foreign-born	90.3
Outdoor Workers	64.2
Climate Change Adaptive Capacity	—
Impervious Surface Cover	9.7
Traffic Density	57.1
Traffic Access	56.5
Other Indices	—
Hardship	41.8
Other Decision Support	—
2016 Voting	15.7

7.3. Overall Health & Equity Scores

Metric	Result for Project Census Tract
CalEnviroScreen 4.0 Score for Project Location (a)	83.0
Healthy Places Index Score for Project Location (b)	67.0
Project Located in a Designated Disadvantaged Community (Senate Bill 535)	Yes
Project Located in a Low-Income Community (Assembly Bill 1550)	Yes
Project Located in a Community Air Protection Program Community (Assembly Bill 617)	No

a: The maximum CalEnviroScreen score is 100. A high score (i.e., greater than 50) reflects a higher pollution burden compared to other census tracts in the state.

b: The maximum Health Places Index score is 100. A high score (i.e., greater than 50) reflects healthier community conditions compared to other census tracts in the state.

7.4. Health & Equity Measures

No Health & Equity Measures selected.

7.5. Evaluation Scorecard

Health & Equity Evaluation Scorecard not completed.

7.6. Health & Equity Custom Measures

No Health & Equity Custom Measures created.

8. User Changes to Default Data

Screen	Justification
Land Use	Building footprint acreage for Mixed use stacking calls for only the highest default lot acreage and to zero out the other uses. The traffic analysis uses General Light Industry for the industrial use for the Project. However, since CalEEMod limits General Light Industry to 50 ksqft, and trip generation and fleet mixes are manually entered, Unrefrigerated Warehouse was used for this analysis. Landscaped area was put under the parking lot and applies to the whole Project site.
Construction: Construction Phases	per construction questionnaire
Construction: Trips and VMT	Based on client provided information and the near by concrete and asphalt waste and recycling facilities. Exact waste and recycling facilities to be used are not determined yet, so a conservative estimate was used for 30 miles.

Operations: Vehicle Data	All project truck trips (40 trucks/day) placed on General Heavy Industrial (Industrial, 72 KSF) land use. All auto trips (457 daily trips) for daily operations (excluding special events) placed on General Office land use. Special event trips (220 trips) are placed on the parking lot land use and assume the maximum trips on the day of an event.
Operations: Fleet Mix	General Heavy Industrial (72 ksf, first land use in table) represents all truck trips, while General Office Building represents all auto trips for daily operations. Special event trips are placed on the parking lot land use.
Operations: Refrigerants	Added refrigerant for industrial warehouse
Construction: Dust From Material Movement	no export or import will occur as onsite earthwork is balanced